

Application for Permit to Store Water in a Reservoir in the Name of Vadata, Inc.

Township 5 North, Range 28 East (W.M.)

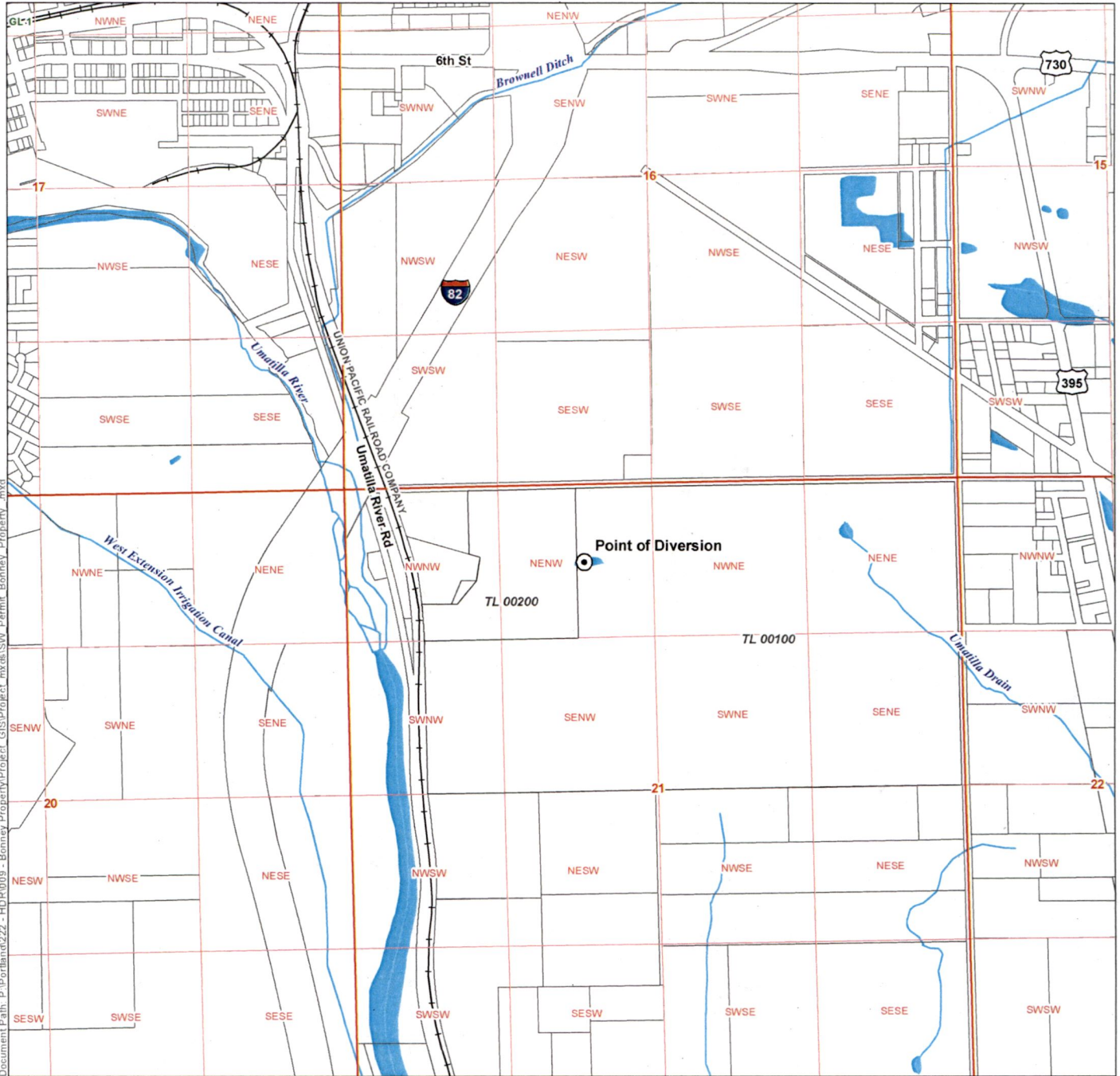

LEGEND

- Point of Diversion (POD)
- Tax Lot
- Railroad
- Watercourse
- Waterbody

DISCLAIMER

This map was prepared for the purpose of identifying the location of a water right only and it is not intended to provide legal dimensions or location of property ownership lines.

RECEIVED

APR 23 2018

OWRD

MAP NOTES

Date: February 23, 2018
Data Sources: BLM, ESRI, Umatilla Co., USGS

POD LOCATION DESCRIPTION

Point of Diversion
Located 680 feet South and 2030 feet East from the NW corner of Section 21, Township 5 North, Range 28 East (W.M.)

R-88576

