

WATER RIGHT APPLICATION MAP

T1N, R4W, SECTIONS 6+7, TAX LOT 800, WASHINGTON COUNTY, W.M.

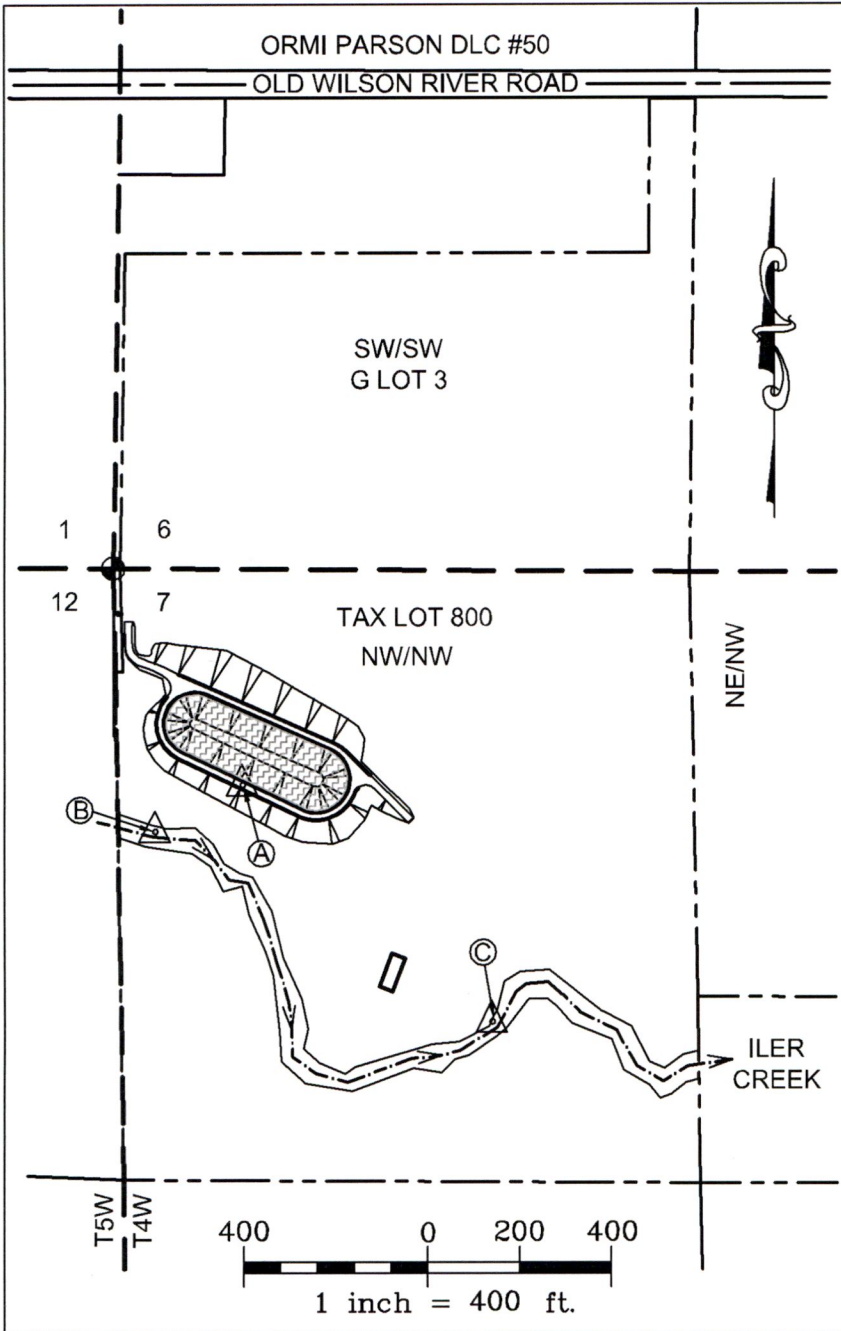

PROPERTY ADDRESS:
54160 NW OLD WILSON RIVER ROAD,
GALES CREEK, OR 97117

IN THE NAME OF:
MARGIT RUDY
1503 BIRCH STREET
FOREST GROVE, OR 97006

- A) POD: RUDY DAM, RUNOFF AND STORAGE THIS APPLICATION.
470' S. AND 280' E. FROM NW. SEC. CORNER SEC. 7.
- B) POD: CERT. 43875, CERT 43874, THIS APPLICATION.
500' S. AND 80' E. FROM THE NW. SEC. CORNER SEC. 7.
- C) POD: CERT. 43875, CERT. 43874, CERT. 43883.
980' S. AND 800' E. FROM THE NW. SEC. CORNER SEC. 7.

RECEIVED

NOV 15 2018

OWRD

MAP BASIS: CERTIFICATE #43875 MAP,
TAX MAP 7, T1N, R4W, W.M.,
GOOGLE AIR PHOTOS
SEF JOB # 316-067, DATE 8-28-18
DRAWING # RUDY WATER RIGHTS

NOTE: THIS MAP IS PRODUCED TO INDICATE
THE LOCATION OF A WATER RIGHT. IT IS NOT
INTENDED TO PROVIDE INFORMATION
RELATIVE TO THE LOCATION OF PROPERTY
LINES.



EXPIRES 12/31/2019