

T. 2 S., R. 4 W., W.M.

Location: NW 1/4 of the NE 1/4 & NE 1/4 of the NW 1/4 of Section 33, Township 2 South, Range 4 West of the Willamette Meridian, J. Galbraith DLC#52, & J. Griffith Cert. Claim No. 3379, Yamhill County, Oregon

Tax Lot: 2433-1500

Date: 13 December 2018

Application No. G-14556

Permit No. G-13346 T-8036

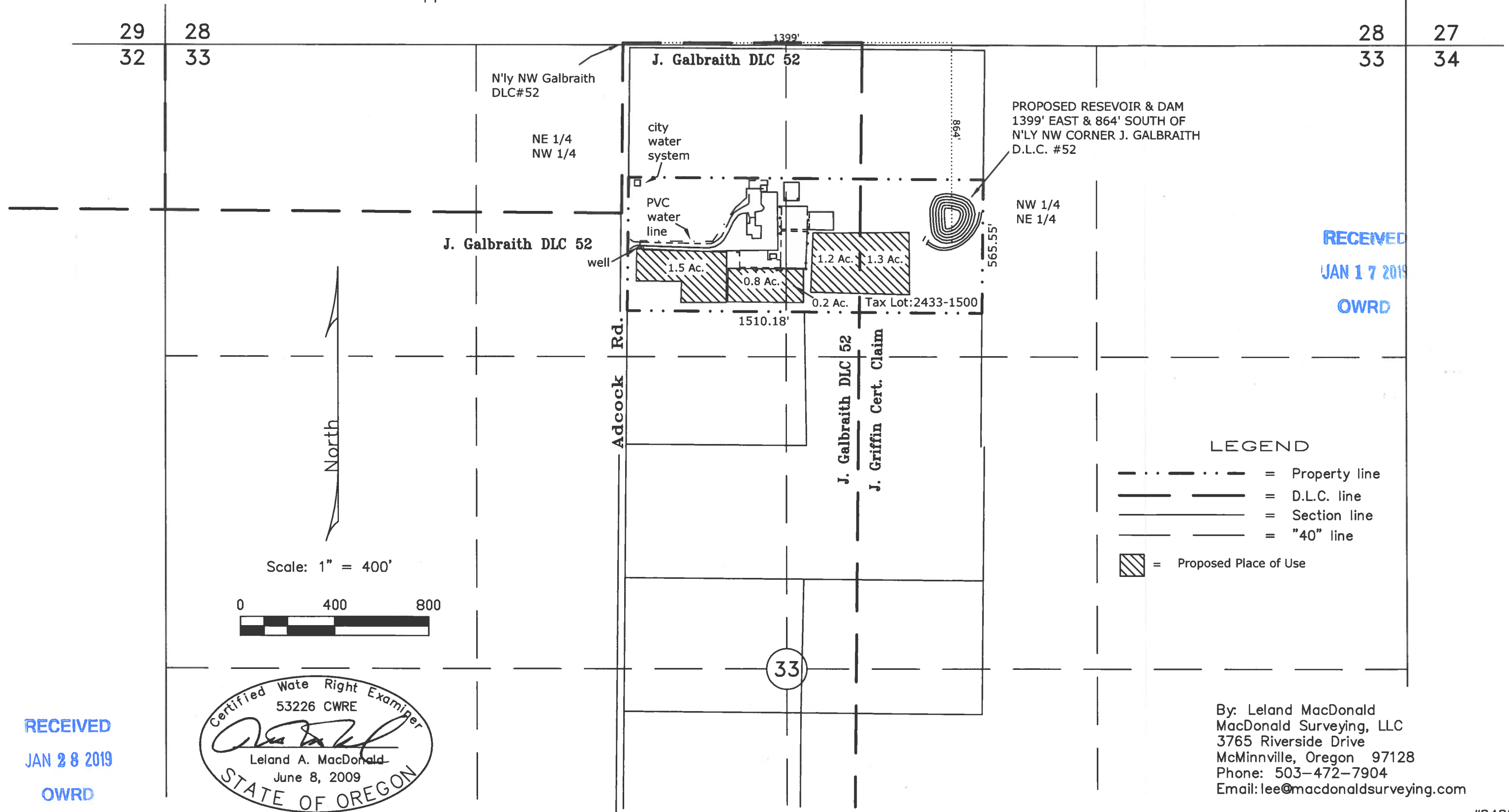

RECEIVED
JAN 17 2019
OWRD

LEGEND

- . . - . . - = Property line
- . - . = D.L.C. line
- = Section line
- = "40" line
- ▨ = Proposed Place of Use

RECEIVED
JAN 28 2019
OWRD

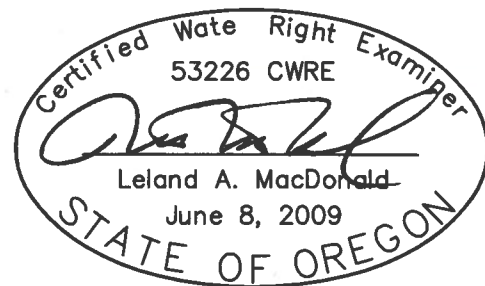

By: Leland MacDonald
MacDonald Surveying, LLC
3765 Riverside Drive
McMinnville, Oregon 97128
Phone: 503-472-7904
Email: lee@macdonaldsurveying.com