

T.13S., & T.14S., R.33E., W.M.

**RESERVOIR APPLICATION MAP
FOR
DAN AND STEVE MULLIN**

PROPOSED RESERVOIRS: ☉ DAM

POND #1: 250 FT. NORTH & 1140 FT. EAST OF THE S1/4 COR. SEC. 4, T.14S., R.33E., W.M.

POND #2: 110 FT. NORTH & 1060 FT. EAST OF THE S1/4 COR. SEC. 4, T.14S., R.33E., W.M.

POND #3: 2260 FT. SOUTH & 200 FT. WEST OF THE NE COR. SEC. 32, T.13S., R.33E., W.M.

POND #4: 4170 FT. NORTH & 4890 FT. EAST OF THE SW COR. SEC. 28, T.13W., R.33E., W.M.

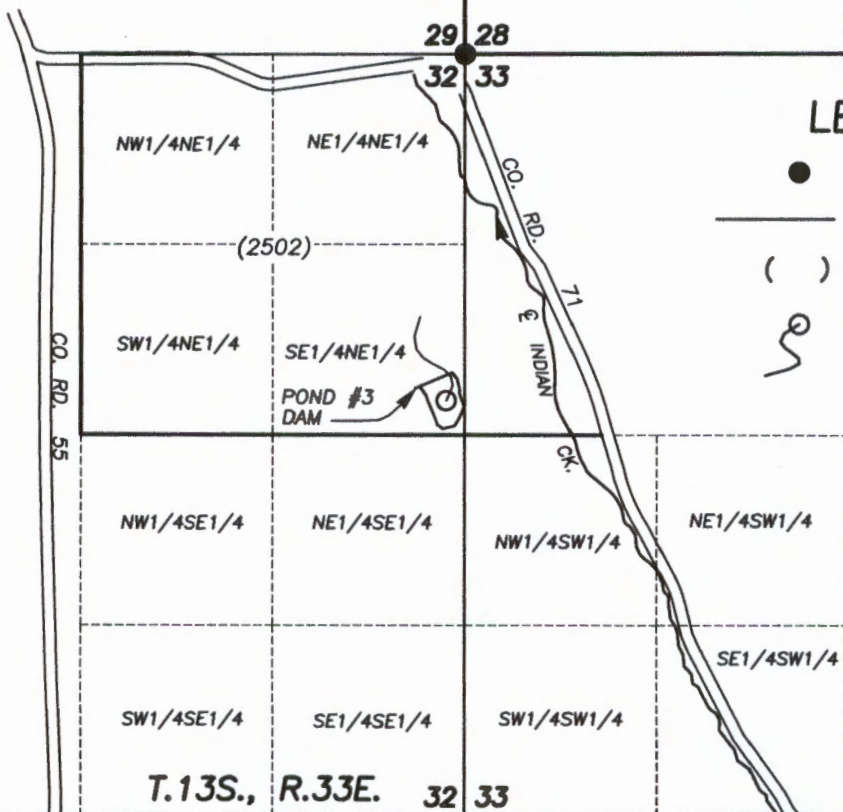
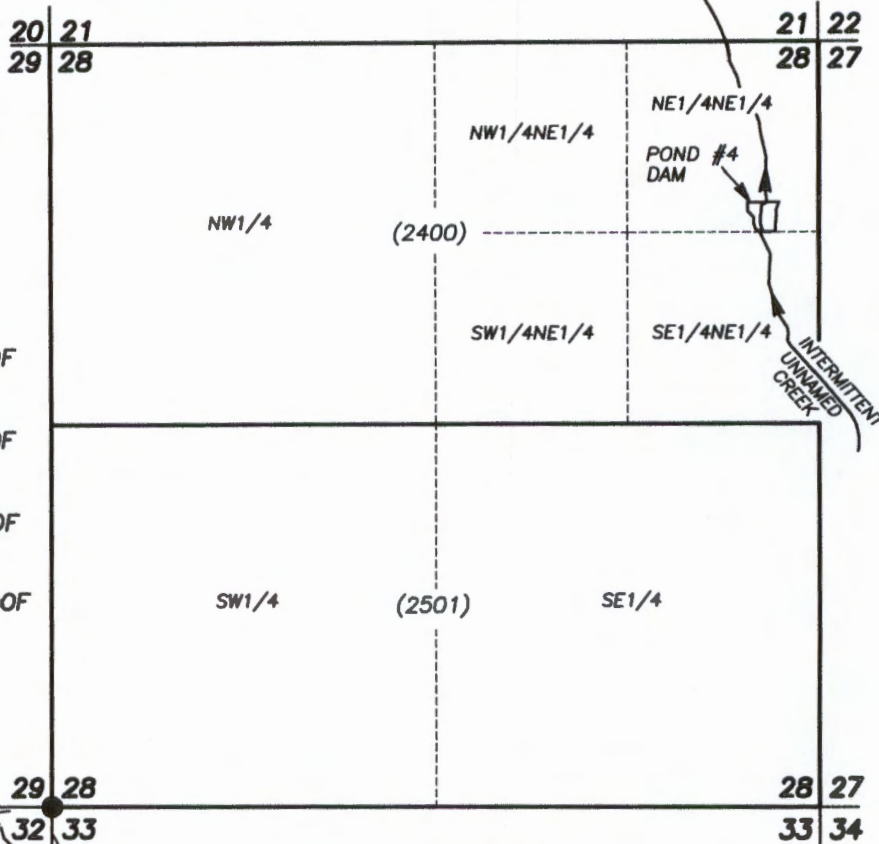

LEGEND

- FOUND MONUMENT
- DITCH
- () TAX LOT NO.
- ☉ SPRING

SALEM, OR

NOV 28 2016

RECEIVED BY OWRD



SCALE: 1" = 1320'

PREPARED BY
ROBERT D. BAGETT
217 N. CANYON BLVD.
JOHN DAY, OR 97845

DATE SURVEYED: NOV. 19, 2016

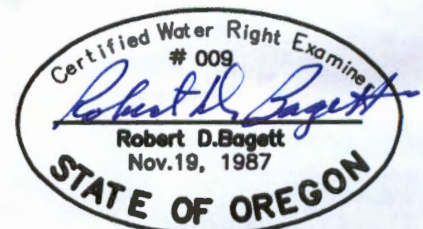

DISCLAIMER: THIS MAP IS NOT INTENDED TO PROVIDE LEGAL DIMENSIONS OR LOCATIONS OF PROPERTY OWNERSHIP LINES.

RENEWS: 12/31/2017