

T8S, R4W, Section 31, NE NE, TL100

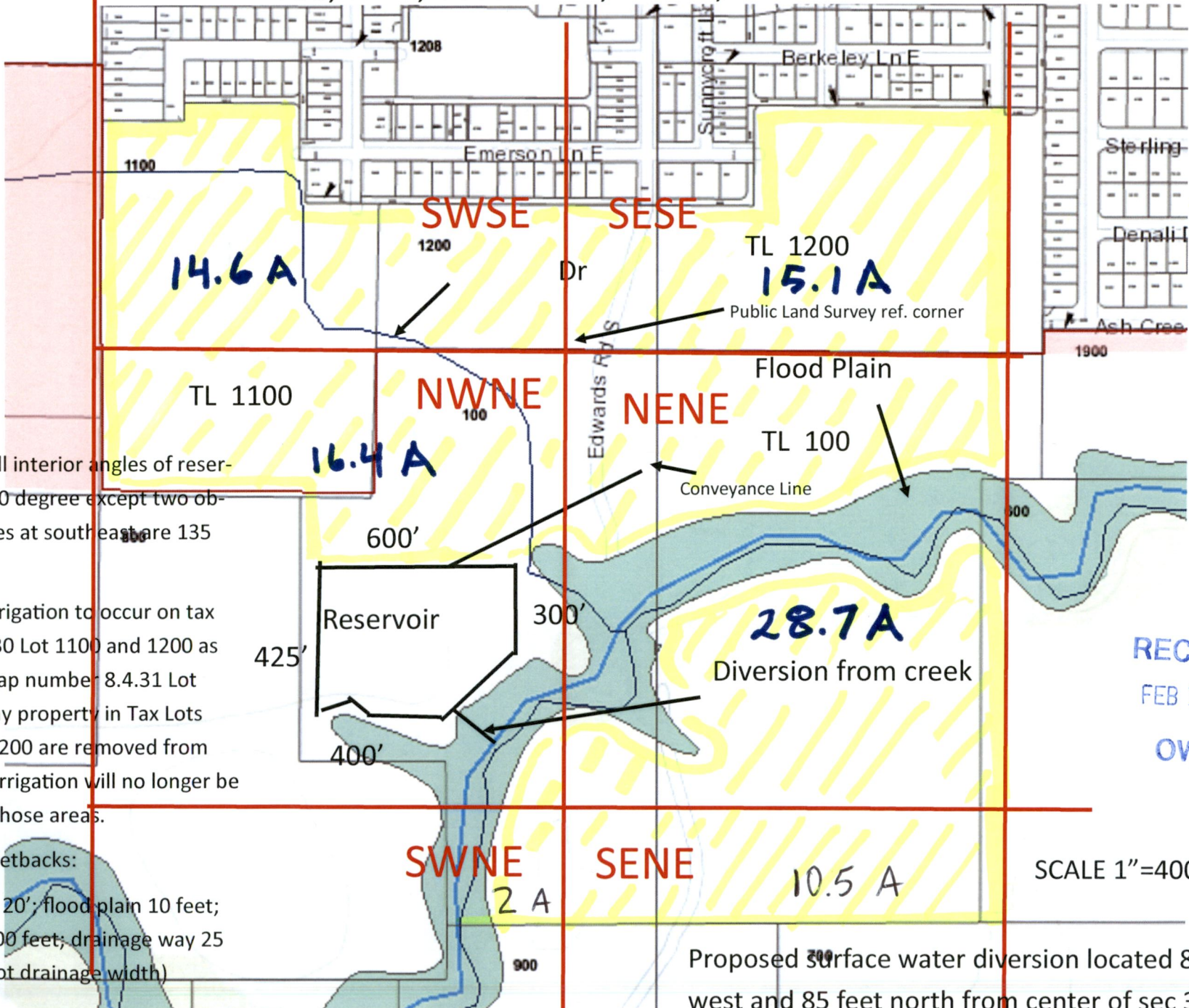

Note 1: All interior angles of reservoir are 90 degree except two obtuse angles at southeast are 135 degrees

Note 2: Irrigation to occur on tax map 8.4.30 Lot 1100 and 1200 as well as map number 8.4.31 Lot 100. If any property in Tax Lots 1100 or 1200 are removed from EFU, the irrigation will no longer be used for those areas.

Note 3: Setbacks:

Prop Line 20'; flood plain 10 feet;  
Stream 100 feet; drainage way 25 feet (8 foot drainage width)

RECEIVED  
FEB 18 2020  
OWRD

SCALE 1"=400'

Proposed surface water diversion located 80 feet west and 85 feet north from center of sec 31.