

T6S R4W, WM

POLK COUNTY

TAX LOT:
6.4.22 400

SW COR
HARVEY
DLC 44

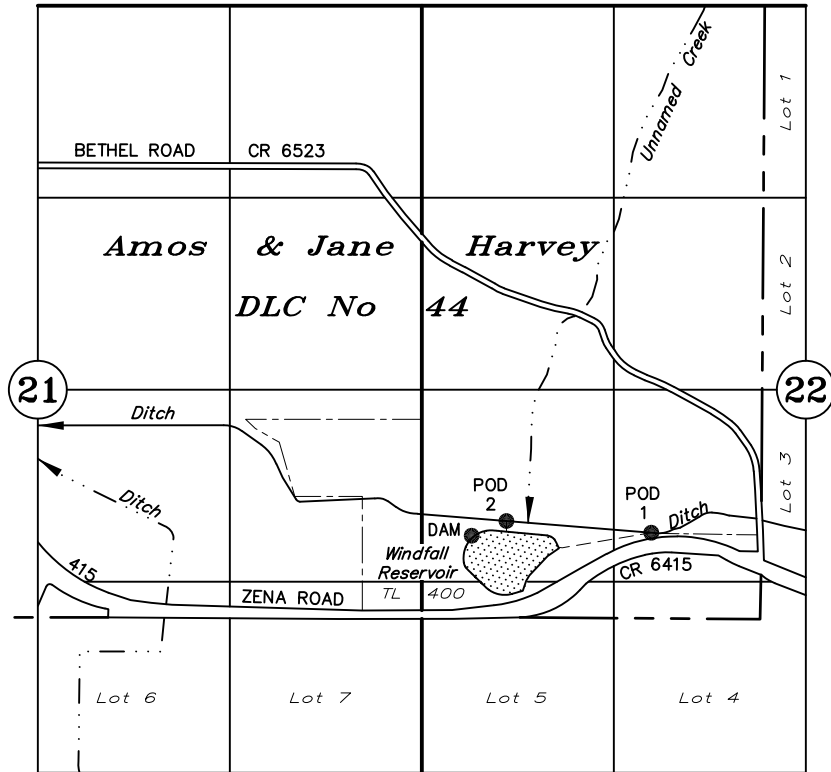

DITCH POD 1: 580' N & 4535' E of SW Cor Harvey DLC No. 44
DITCH POD 2: 660' N & 3540' E of SW Cor Harvey DLC No. 44
DAM: 570' N & 3300' E of SW Cor Harvey DLC No. 44

APPLICATION FOR A PERMIT TO STORE WATER IN A RESERVOIR

ALTERNATE REVIEW
NON-ENGINEERED DAM

Application No. R-88815 Permit No. R-

AtTheJoy, LLC

March 6, 2020
rev July 23, 2020

SCALE: 1" = 1320'

NOTE: This map is for the purpose of identifying the location of water rights and has no intent to dimension or locate property ownership lines.

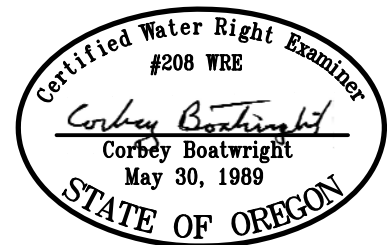

Renewal Date: December 31, 2021