



**Reservoir Application  
Terry & Krista Grieb  
T.26S R.6W Section 23 NWSW  
Douglas County**

**RECEIVED**

**JUN 29 2020**

**OWRD**

**Scale: 1"=400'**

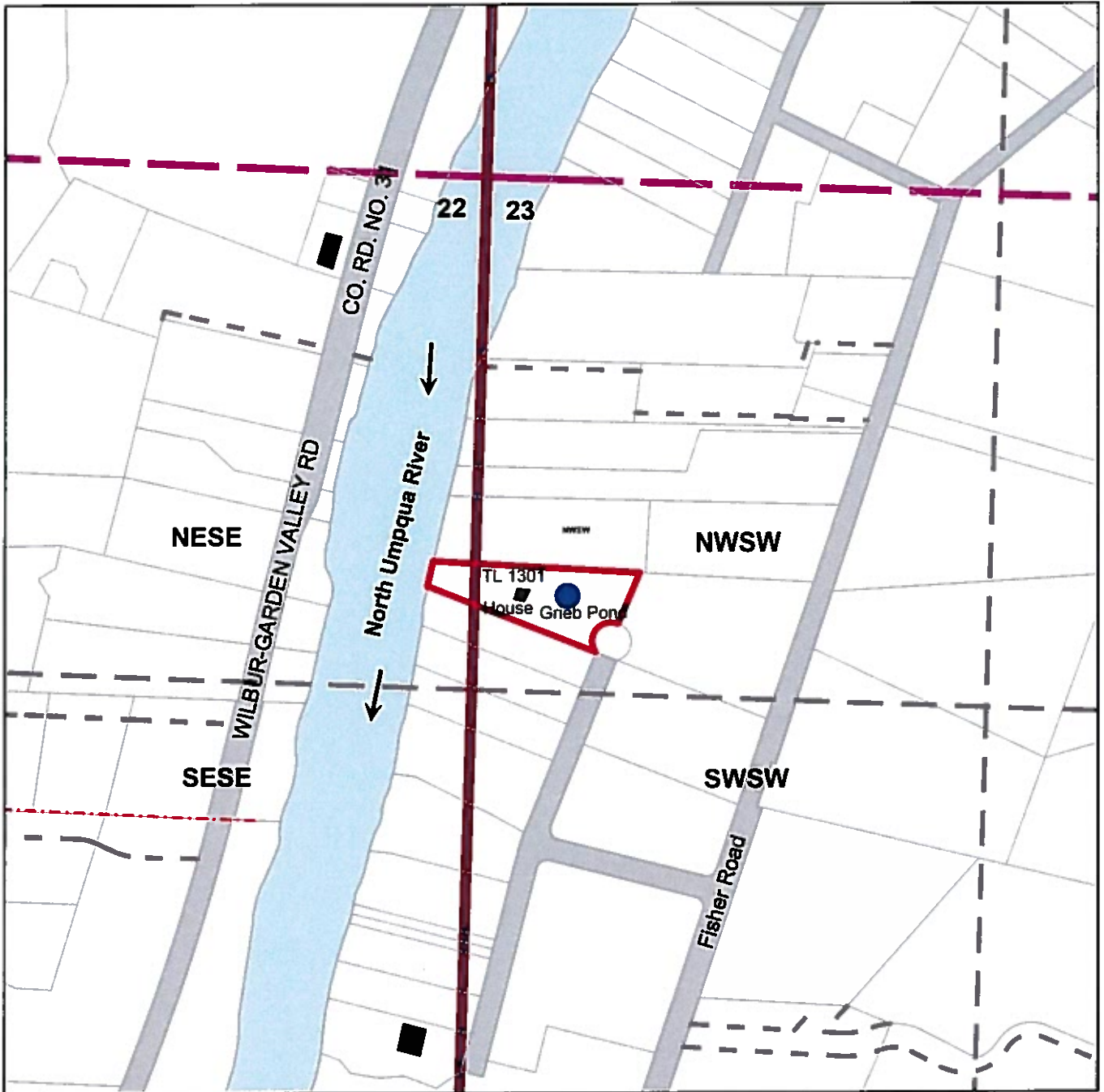

**Grieb Pond is 1075 ft South and 235 ft East of the West 1/4 Section Corner of 23**

The purpose of this map is to identify  
the location of a water right.  
Not intended to show property ownership.

THIS MAP WAS PREPARED FOR ASSESSMENT PURPOSE ONLY.

DOUGLAS COUNTY  
1" = 200'

REVISED UN  
3-20-19

26 6 23C

CANCELLED NO'S  
102 201 1901  
502 503 600  
103 104 2801  
2901 2701 2802  
1306

RECEIVED

JUN 29 2020

OWRD

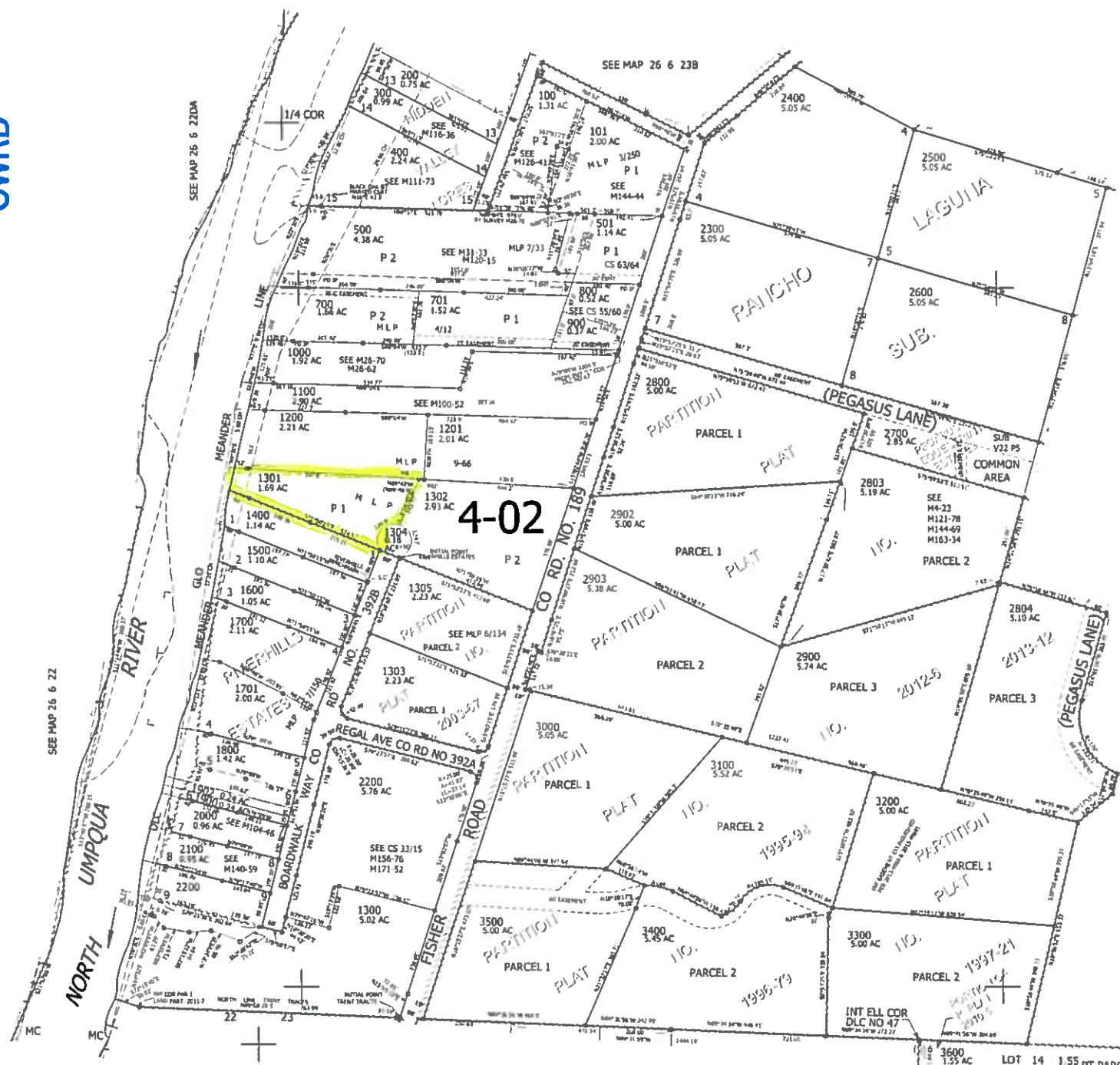

CENISEC

SEE MAP 26 6 23D

604,000

SEE MAP 26 6 27A

SEE MAP 26 6 26B

INT ELL COR  
DLC NO 47  
NW COR  
GOVT LOT 5  
LOT 14  
1.55 PT PARCEL 2  
1/4 COR