

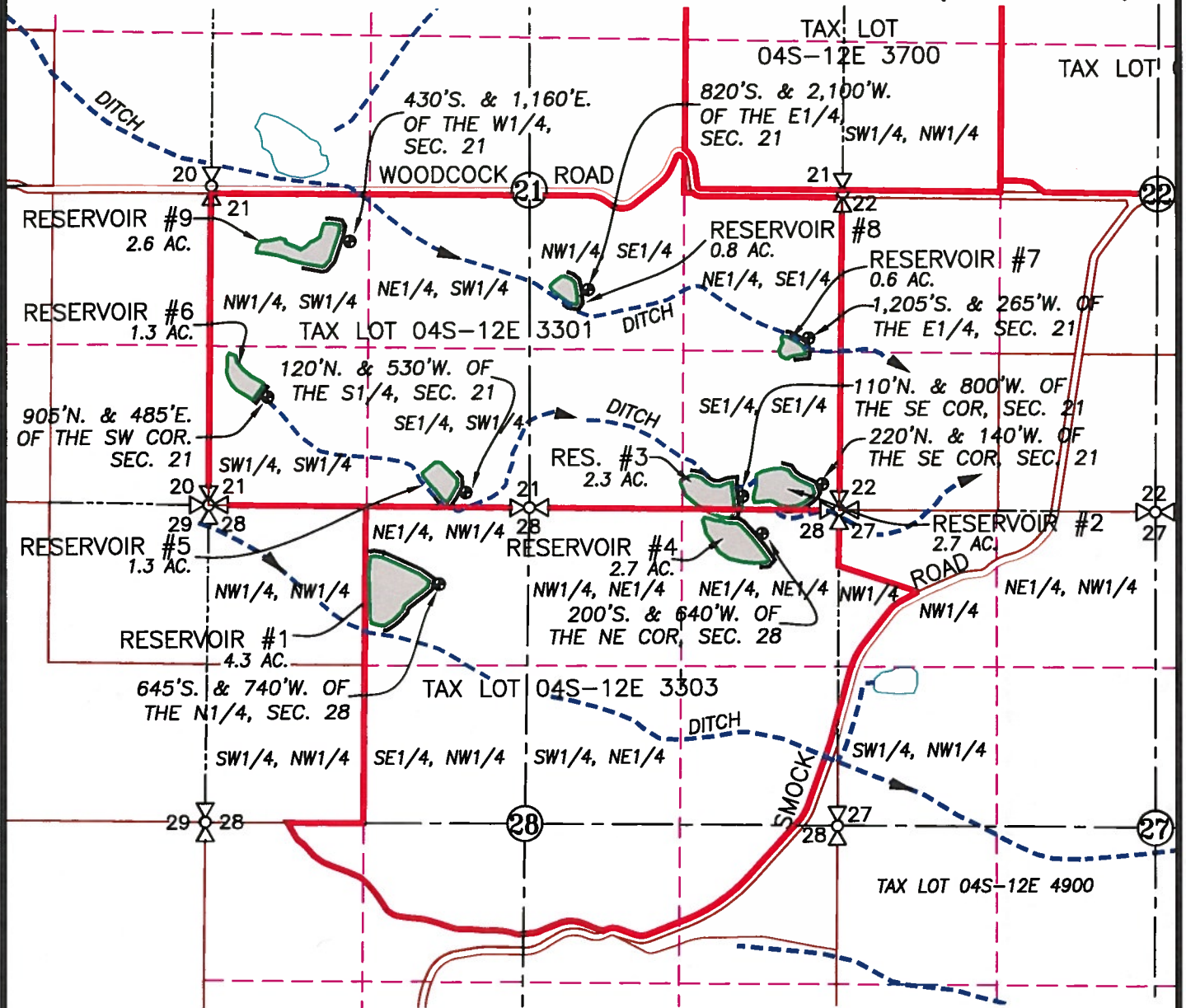



SECTIONS 21 & 28 TWP.4 S. RANGE 12 E. W.M.
 WASCO COUNTY, OREGON

(SEE PAGE 2)



LEGEND :

-  RESERVOIR WITH DAM AND SURFACE AREA
-  DIVERSION POINT WITH COORDINATES
-  DITCH WITH DIRECTIONAL FLOW

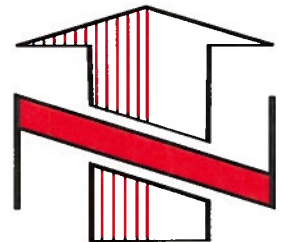

WATER RIGHT APPLICATION MAP

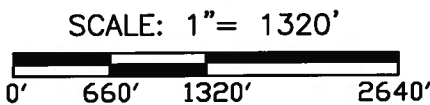

APPLICATION No. R-88813

PERMIT No. _____

IN THE NAME OF:
JOHNSON LIVESTOCK, LLC

DATE: JANUARY 16, 2020
AMENDED JULY 1, 2020

BY: **TENNESON ENGINEERING CORP.**
 3775 CRATES WAY
 THE DALLES, OREGON. 97058
 PH. 541-296-9177
 FAX 541-296-6657



RECEIVED

JUL 06 2020

OWRD

NOTE:

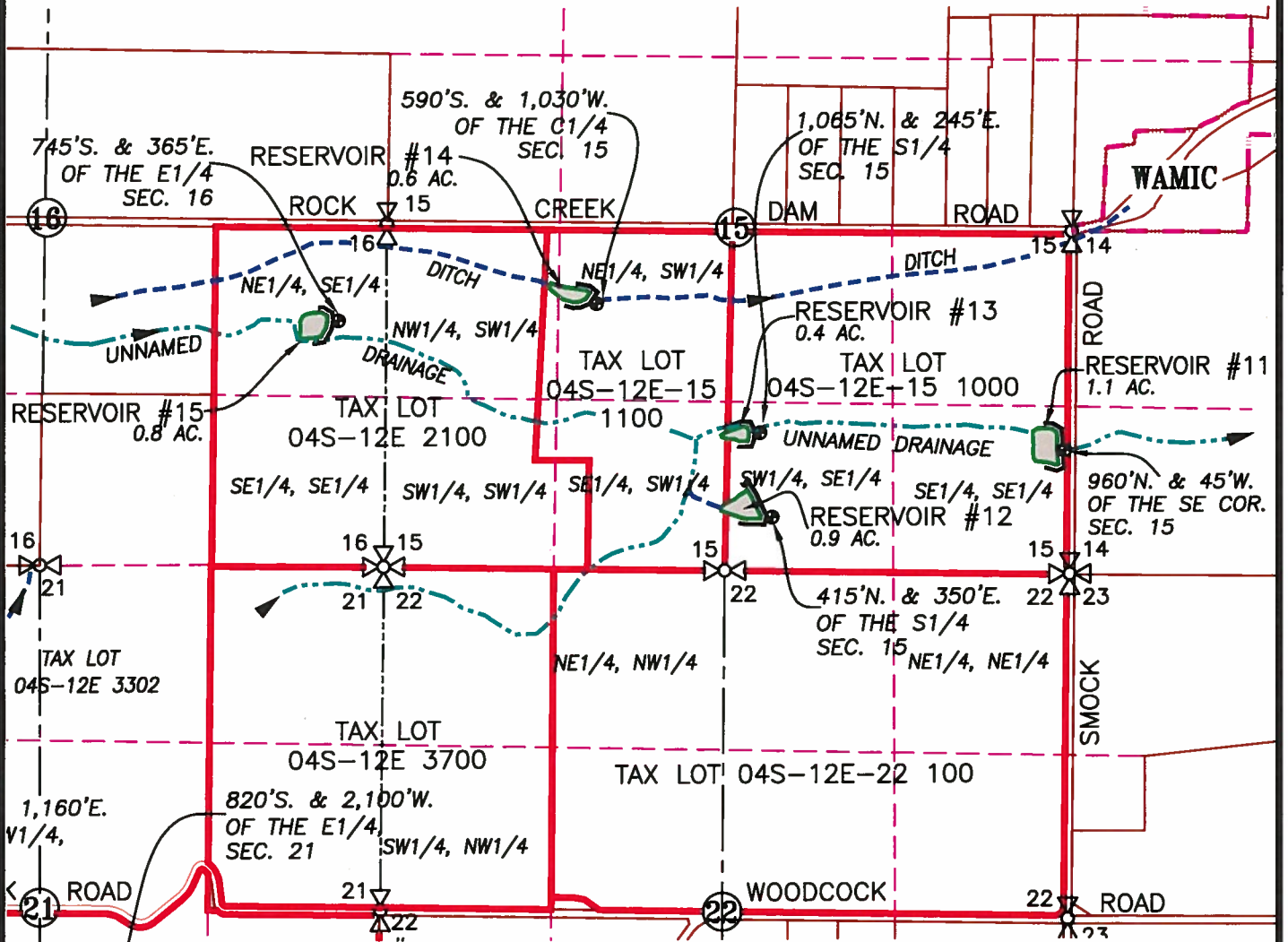

"THIS MAP IS NOT INTENDED TO PROVIDE LEGAL DIMENSIONS OR LOCATIONS OF PROPERTY OWNERSHIP LINES."

SECTIONS 15 & 16 TWP.4 S. RANGE 12 E. W.M.
 WASCO COUNTY, OREGON



(SEE PAGE 1)

LEGEND :

-  RESERVOIR WITH DAM AND SURFACE AREA
-  DITCH WITH DIRECTIONAL FLOW
-  DRAINAGE WITH DIRECTIONAL FLOW

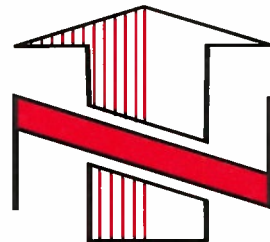

WATER RIGHT APPLICATION MAP

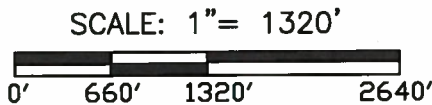

APPLICATION No. R-88813

PERMIT No. _____

IN THE NAME OF:
JOHNSON LIVESTOCK, LLC

DATE: JANUARY 16, 2020
AMENDED JULY 1, 2020

BY: **TENNESON ENGINEERING CORP.**
 3775 CRATES WAY
 THE DALLES, OREGON. 97058
 PH. 541-296-9177
 FAX 541-296-6657



RECEIVED

JUL 06 2020

OWRD

NOTE:

"THIS MAP IS NOT INTENDED TO PROVIDE LEGAL DIMENSIONS OR LOCATIONS OF PROPERTY OWNERSHIP LINES."

WASCO COUNTY, OREGON

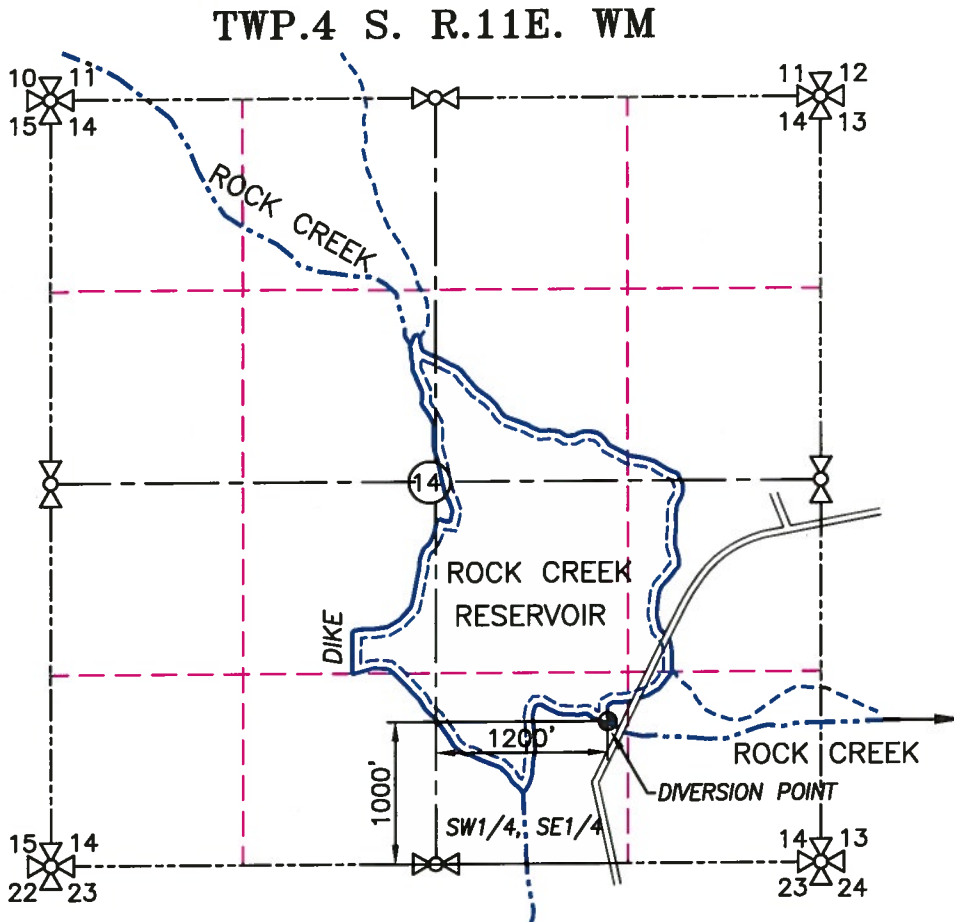
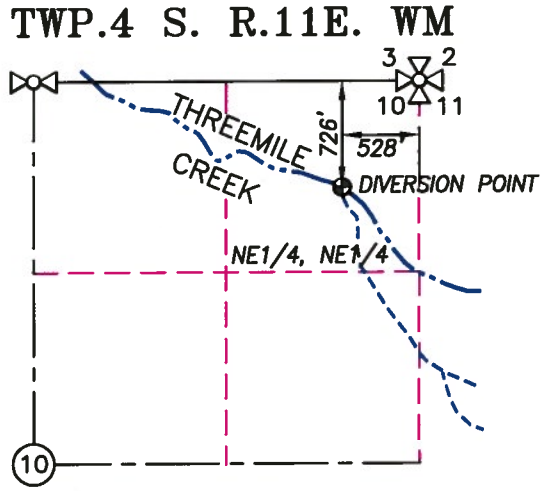
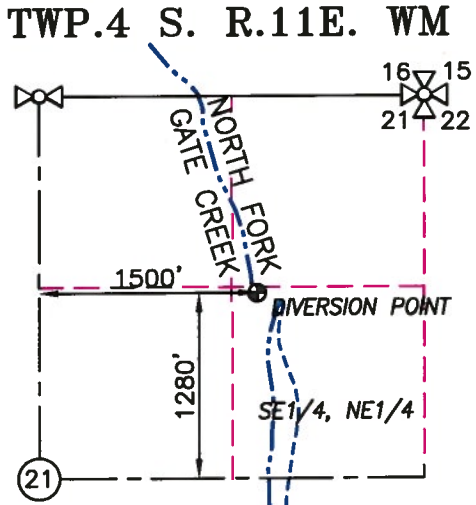

ROCK CREEK DISTRICT IMPROVEMENT COMPANY DIVERSION POINTS

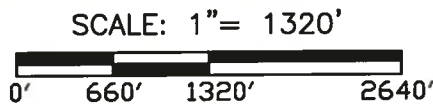

APPLICATION No. R-88813

PERMIT No. _____

IN THE NAME OF:
JOHNSON LIVESTOCK, LLC

DATE: JANUARY 16, 2020
AMENDED JULY 1, 2020

BY: **TENNESON ENGINEERING CORP.**
3775 CRATES WAY
THE DALLES, OREGON. 97058
PH. 541-296-9177
FAX 541-296-6657



NOTE:

"THIS MAP IS NOT INTENDED TO PROVIDE LEGAL DIMENSIONS OR LOCATIONS OF PROPERTY OWNERSHIP LINES."

RECEIVED
JUL 06 2020
OWRD