

SECTIONS 27 & 28 TWP.4 S. RANGE 12 E. W.M. WASCO COUNTY, OREGON

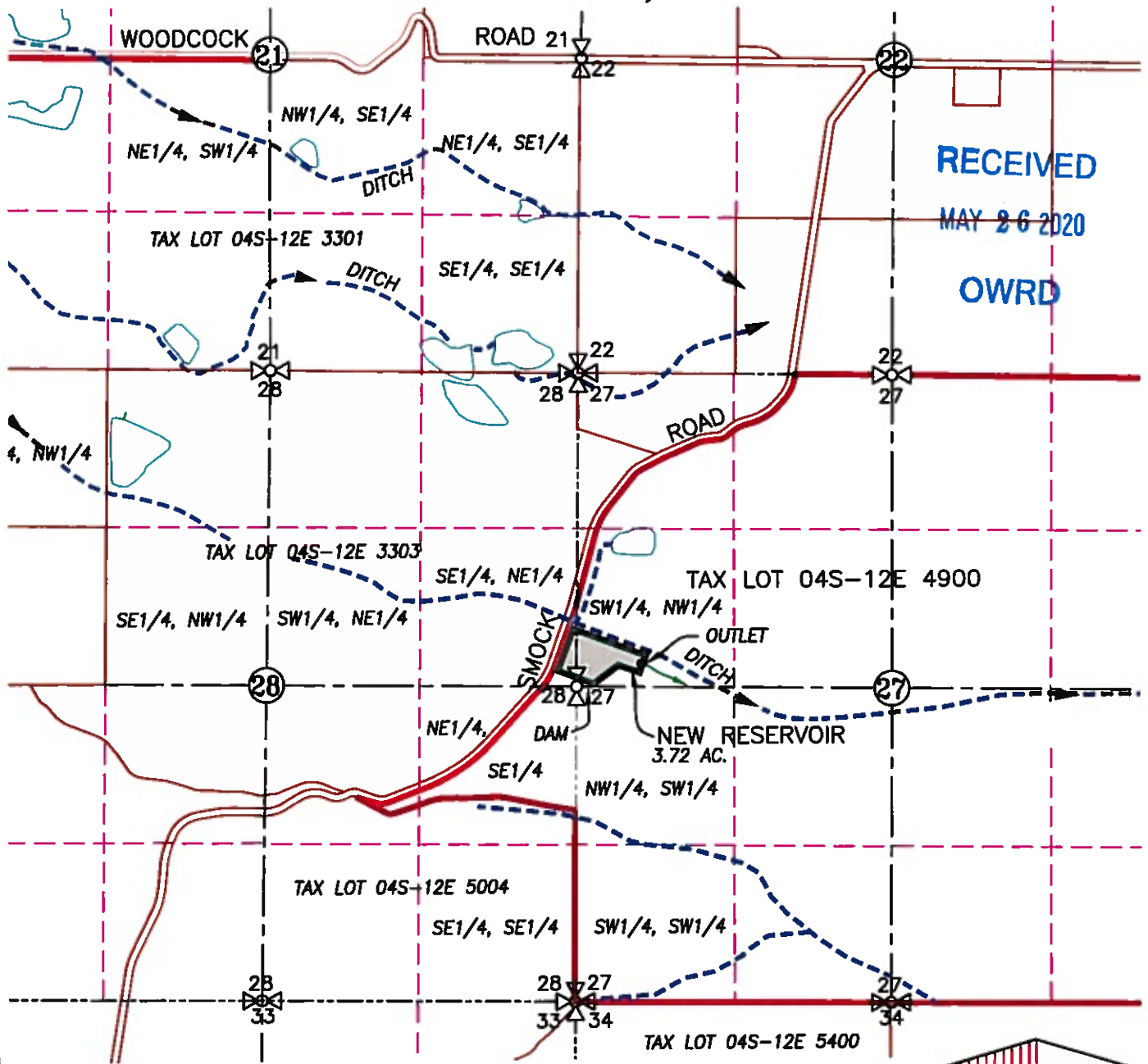

LEGEND :



RESERVOIR WITH DAM AND SURFACE AREA



OUTLET: 200' N. & 540' E. OF THE W1/4 COR. SEC. 27



DITCH WITH DIRECTIONAL FLOW

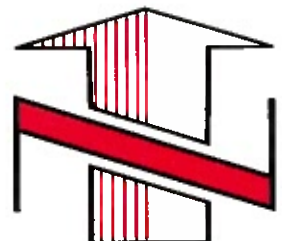

WATER RIGHT APPLICATION MAP

APPLICATION TO STORE WATER IN RESERVOIR

SCALE: 1" = 1320'



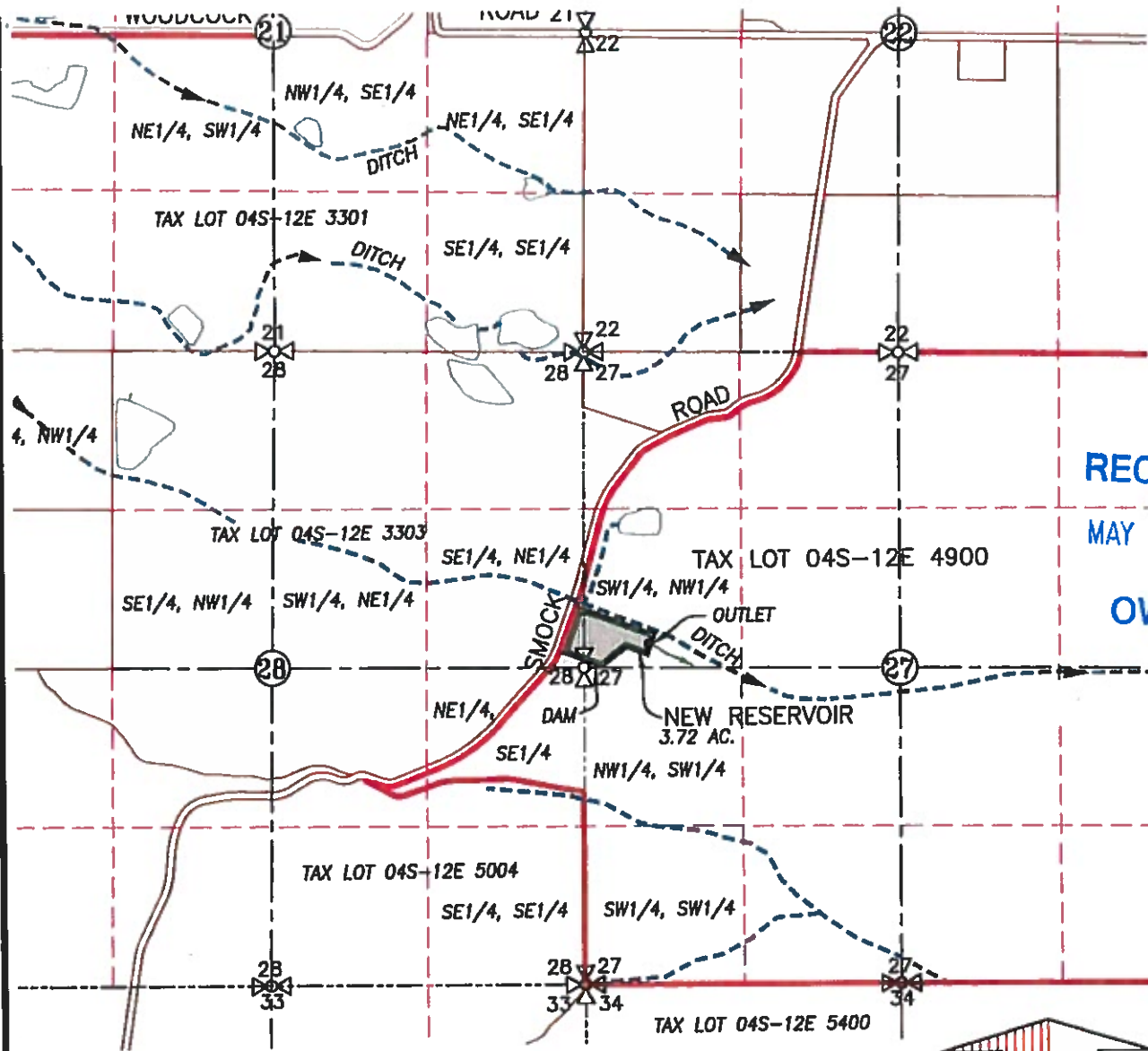

APPLICATION No. _____

VERIFIED WATER RIGHT EXAMINER



RECEIVED
MAY 26 2020
OWRD

LEGEND :

-  RESERVOIR WITH DAM AND SURFACE AREA
-  OUTLET: 200' N. & 540' E. OF THE W1/4 COR. SEC. 27
-  DITCH WITH DIRECTIONAL FLOW

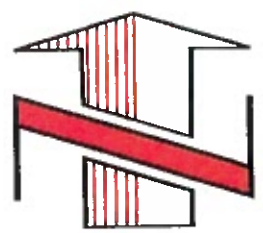

WATER RIGHT APPLICATION MAP

APPLICATION TO STORE WATER IN RESERVOIR

SCALE: 1" = 1320'



APPLICATION No. _____
 PERMIT No. _____
 IN THE NAME OF:

 WHITE RIVER RANCH, LLC

 DATE: _____
 APRIL 14, 2020



EXPIRES: 06/30/2020

NOTE:
 "THIS MAP IS NOT INTENDED TO PROVIDE