

THIS MAP WAS PREPARED FOR ASSESSMENT PURPOSE ONLY.

SEC.30 T30S. R.5W. W.M. DOUGLAS COUNTY 1" = 400'

REVISED ON 10-31-12

30 5 30 & INDEX

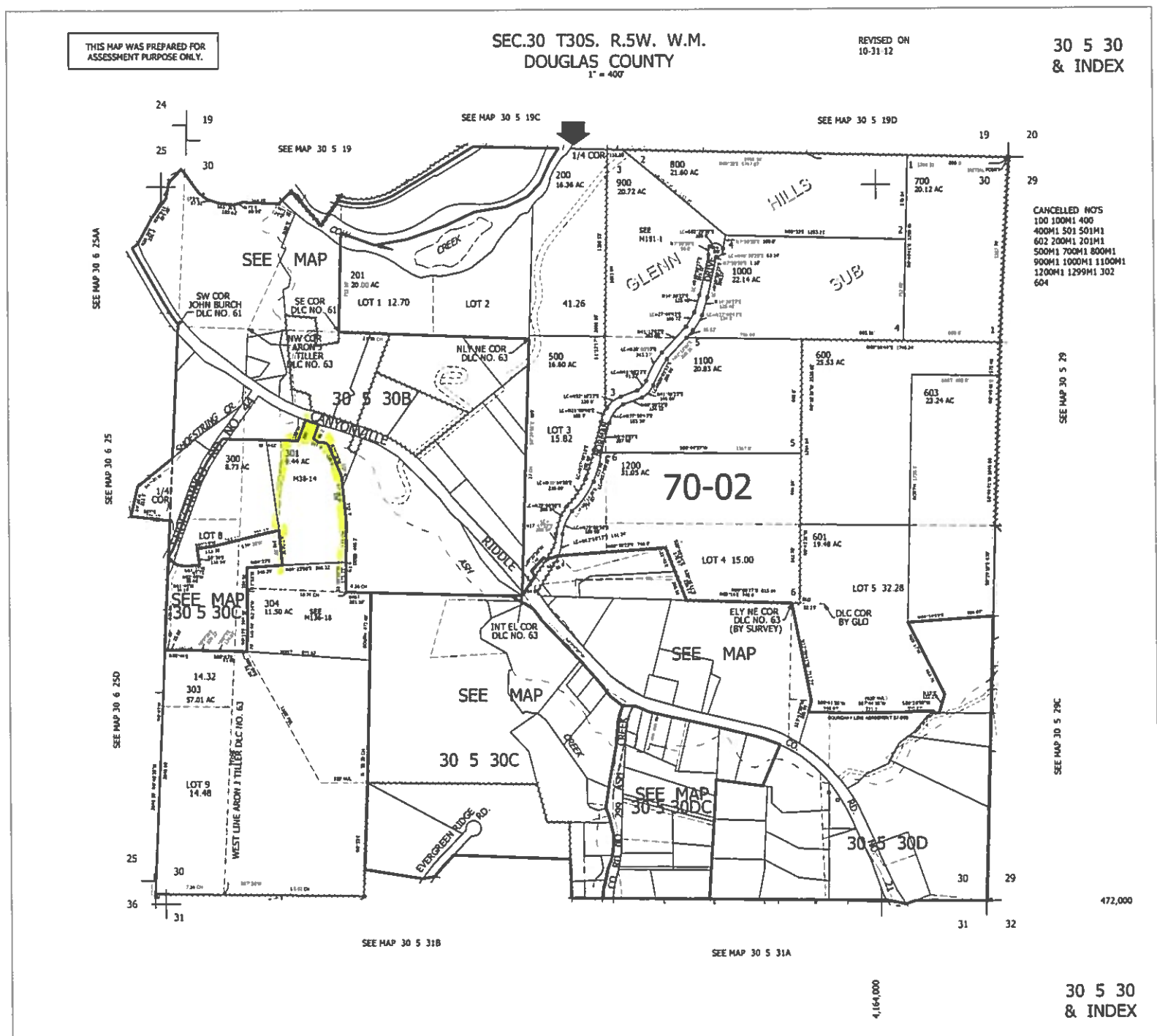

SEE MAP 30 5 29

SEE MAP 30 5 29C

472,000

30 5 30 & INDEX



**Reservoir Application  
Hudson  
T.30S R.5W Section 30  
Douglas County  
Scale: 1"=400'**

RECEIVED

DEC 17 2020

OWRD

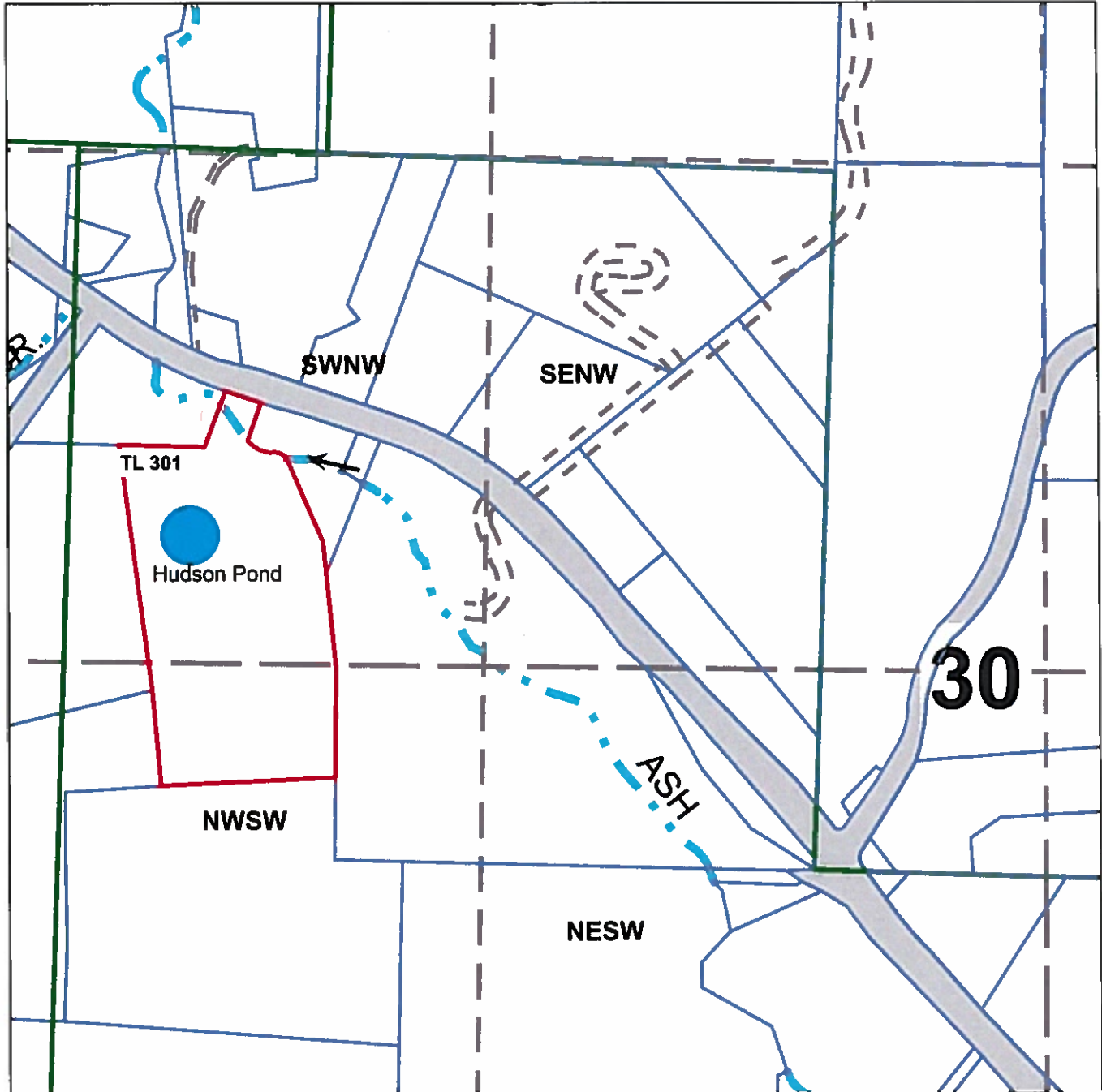

**Pond is 325 ft North and 2200 ft West from the Center of Section 30**

The purpose of this map is to identify  
the location of a water right.  
Not intended to show property ownership.