

RECEIVED

SEP 15 2020

OWRD

T.3S. R.5W. Sec. 1, 11 & 12, W.M.

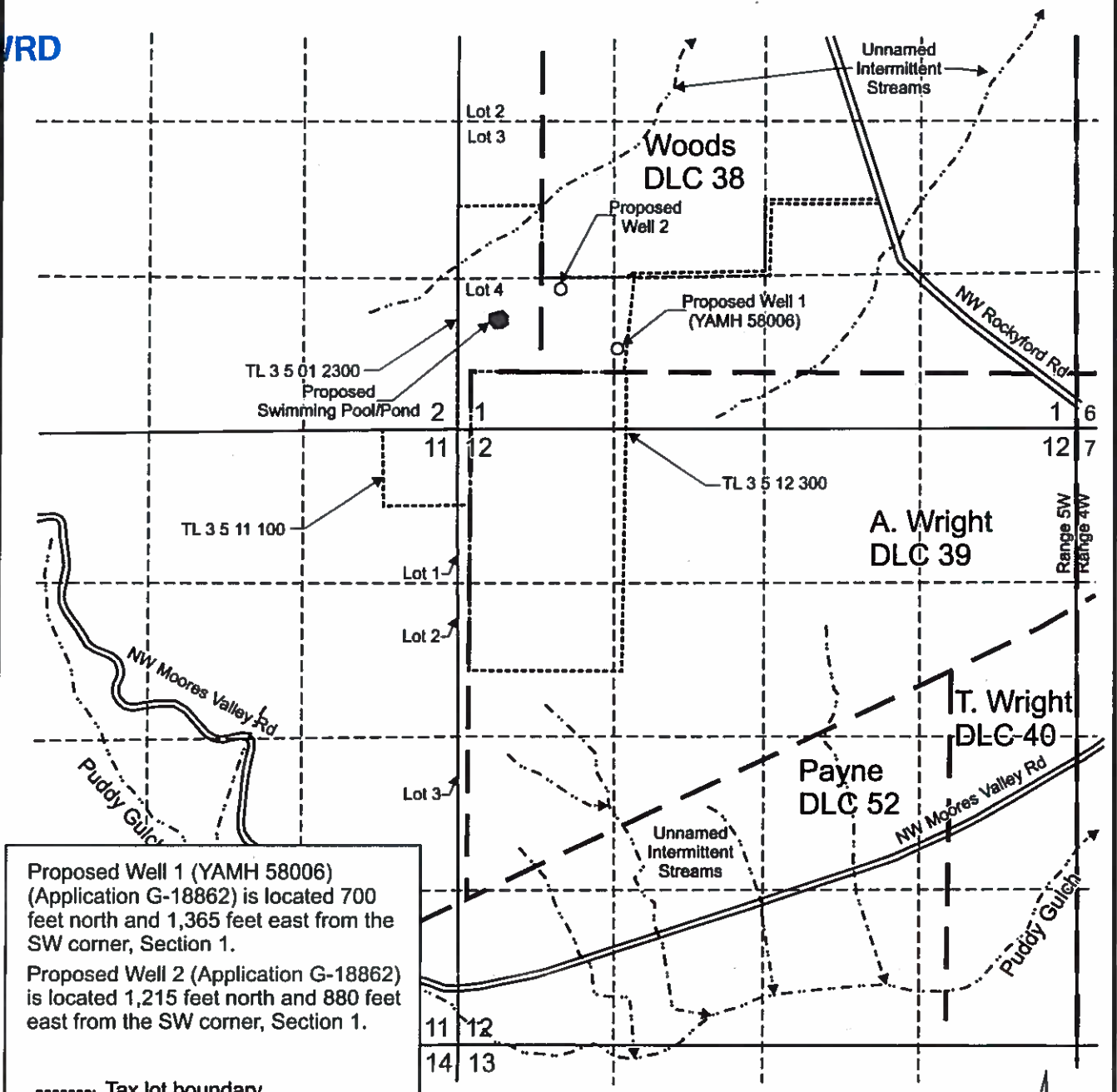

Proposed Well 1 (YAMH 58006) (Application G-18862) is located 700 feet north and 1,365 feet east from the SW corner, Section 1.

Proposed Well 2 (Application G-18862) is located 1,215 feet north and 880 feet east from the SW corner, Section 1.

----- Tax lot boundary
 — . Donation Land Claim boundary

Proposed Swimming Pool/ Pond is located 950 feet north and 350 feet east from the SW corner, Section 1.

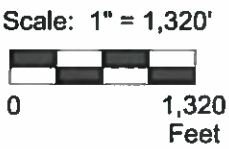

This map was prepared for the purpose of identifying the location of a water right only and is not intended to provide legal dimensions or location of property ownership lines.



Water Right Application

Rockyford Yamhill2 LLC, c/o Jerry Coles
 T.3S. R.5W. Sec. 1, 11 & 12, W.M.

Pacific Hydro-Geology Inc.

06/2020

RockyfordColes AppMap.cdr