

**T10S R13E, WM,  
JEFFERSON COUNTY, OR**

- Well (JEFF 325)
- Pipeline
- ▨ Reservoir - Storage - Multipurpose Use
- Township
- Section
- Quarter Quarter
- Tax Lot

**RECEIVED**  
**SEP 11 2020**

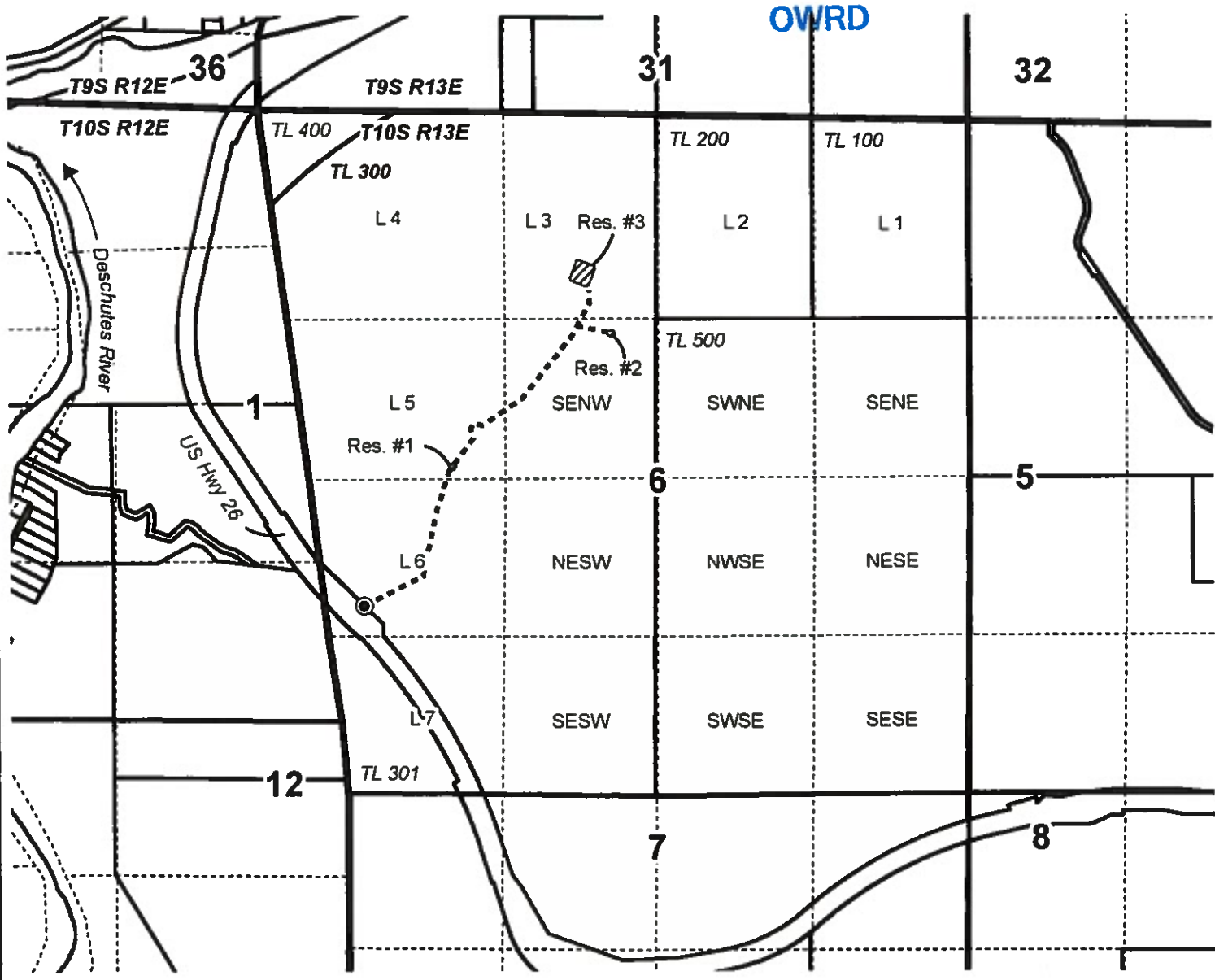
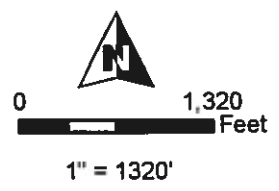

**Reservoir #1 Dam Location:**  
80' N, 1210' E of W 1/4 Cor Sec 6

**Reservoir #2 Dam Location:**  
1260' N, 2550' E of W 1/4 Cor Sec 6

**Reservoir #3 Dam Location:**  
1810' N, 2450' E of W 1/4 Cor Sec 6

**Well Location (JEFF 325):**  
1060' S, 460' E of W 1/4 Cor Sec 6



RENEWAL DATE 12/31/2020

**RESERVOIR APPLICATION MAP**  
**HETTERVIG PROPERTIES, LLC**  
Date: 7/26/2020

This map is not intended to provide legal dimensions or locations of property ownership lines.

**WATER RIGHT SERVICES, LLC**  
PO BOX 1830, BEND, OR 97709  
[WWW.OREGONWATER.US](http://WWW.OREGONWATER.US) CCB # 197121  
johnshort@usa.com 541-389-2837