

E-RECEIVED

January 12, 2021

OWRD

Application for a Permit to Store Water in a Reservoir Points of Diversion and Reservoir Location

Yamhill County

Township 2 South, Range 4 West (W.M.)

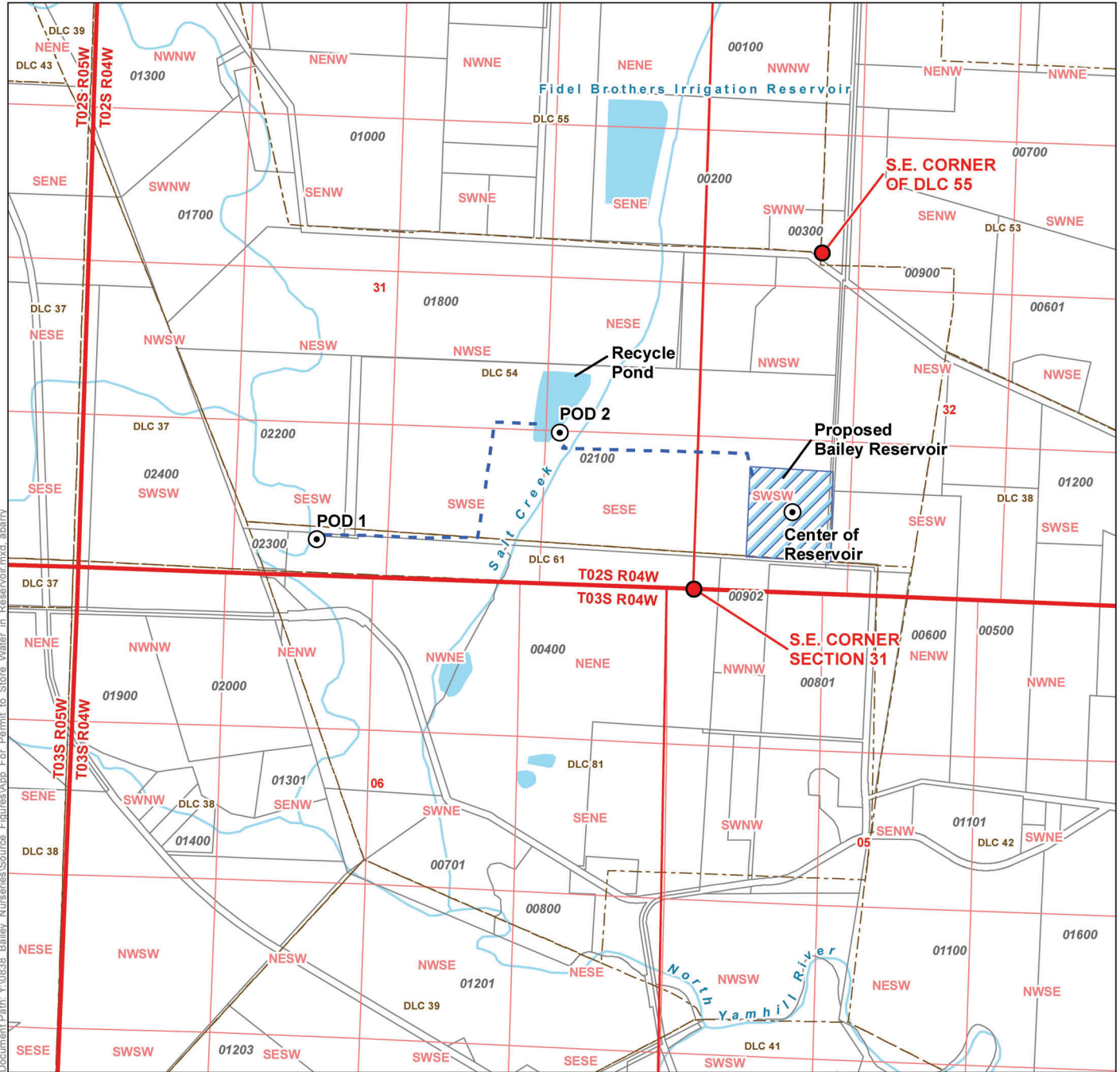

LEGEND

- Point of Diversion (POD)
- Proposed Bailey Reservoir
- Mainline
- Government Lot (GL)
- Donation Land Claim (DLC)
- Tax Lot
- Major Road
- Railroad
- Watercourse
- Waterbody

POD LOCATION DESCRIPTION

POD 1: Located 2,180 feet South and 4,280 feet West from the SE corner of DLC 55, Township 2 South, Range 4 West (W.M.)
POD 2: Located 1,305 feet North and 1,195 feet West from the SE corner of Section 31, Township 2 South, Range 4 West (W.M.)
Center of Reservoir: Located 700 feet North and 830 feet East from the SE corner of Section 31, Township 2 South, Range 4 West (W.M.)

Certified Water Rights Examiner Stamp

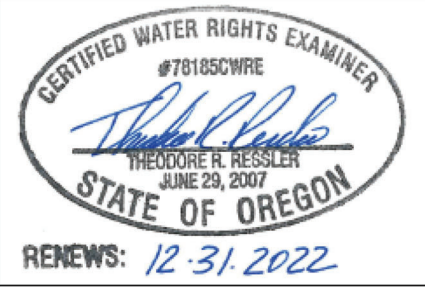

DISCLAIMER

This map was prepared for the purpose of identifying the location of a water right only and it is not intended to provide legal dimensions or location of property ownership lines.

MAP NOTES

Date: January 12, 2021
 Data Sources: BLM, Yamhill Co.

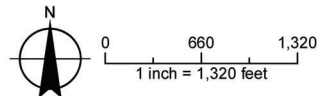

RECORD OF SURVEY
 OF A PORTION OF THE EAST 1/2 SECTION 31 AND
 WEST 1/2 SECTION 28, T2S, R4W, W4M,
 WASHINGTON COUNTY, OREGON

SURVEYOR CERTIFICATE:
 I, GENE T. CANTNER, A REGISTERED ENGINEER,
 HEREBY CERTIFY THAT THIS MAP CORRECTLY
 REPRESENTS A SURVEY MADE BY ME OR
 UNDER MY DIRECTION, AT THE REQUEST OF
 FIDAL BROTHERS, AND THAT THE CORNERS
 SHOWN ARE MARKED OR FOUND ON THE
 GROUND AS SHOWN.

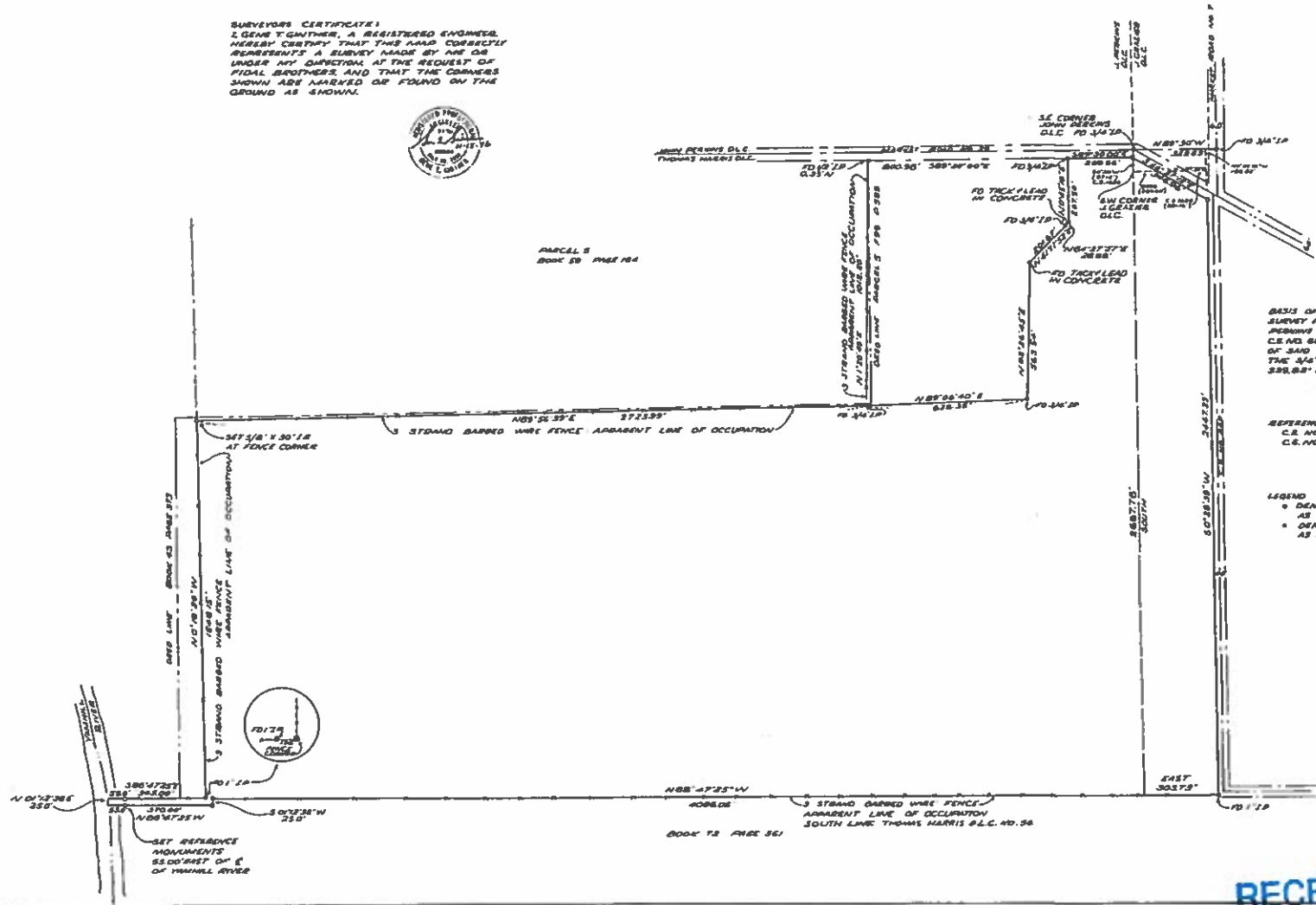

BASIS OF BEARING FOR THIS SURVEY IS THE SOUTH LINE OF PARCELS D.L.C. AS SHOWN ON C.E. NO. 5004 FROM SE CORNER OF SAID PARCELS D.L.C. AND THE 3/4\"/>

REFERENCE SHOWING
 C.E. NO. 5004
 C.E. NO. 5077

LEGEND
 * DENOTES FOUND MONUMENT AS SHOWN
 • DENOTES SET 1/2\"/>

RECEIVED

DEC 21 2020

OWRD