

# WATER RIGHT APPLICATION MAP

T2S, R3W SECTION 32, TAX LOT 1700, YAMHILL COUNTY, W.M.

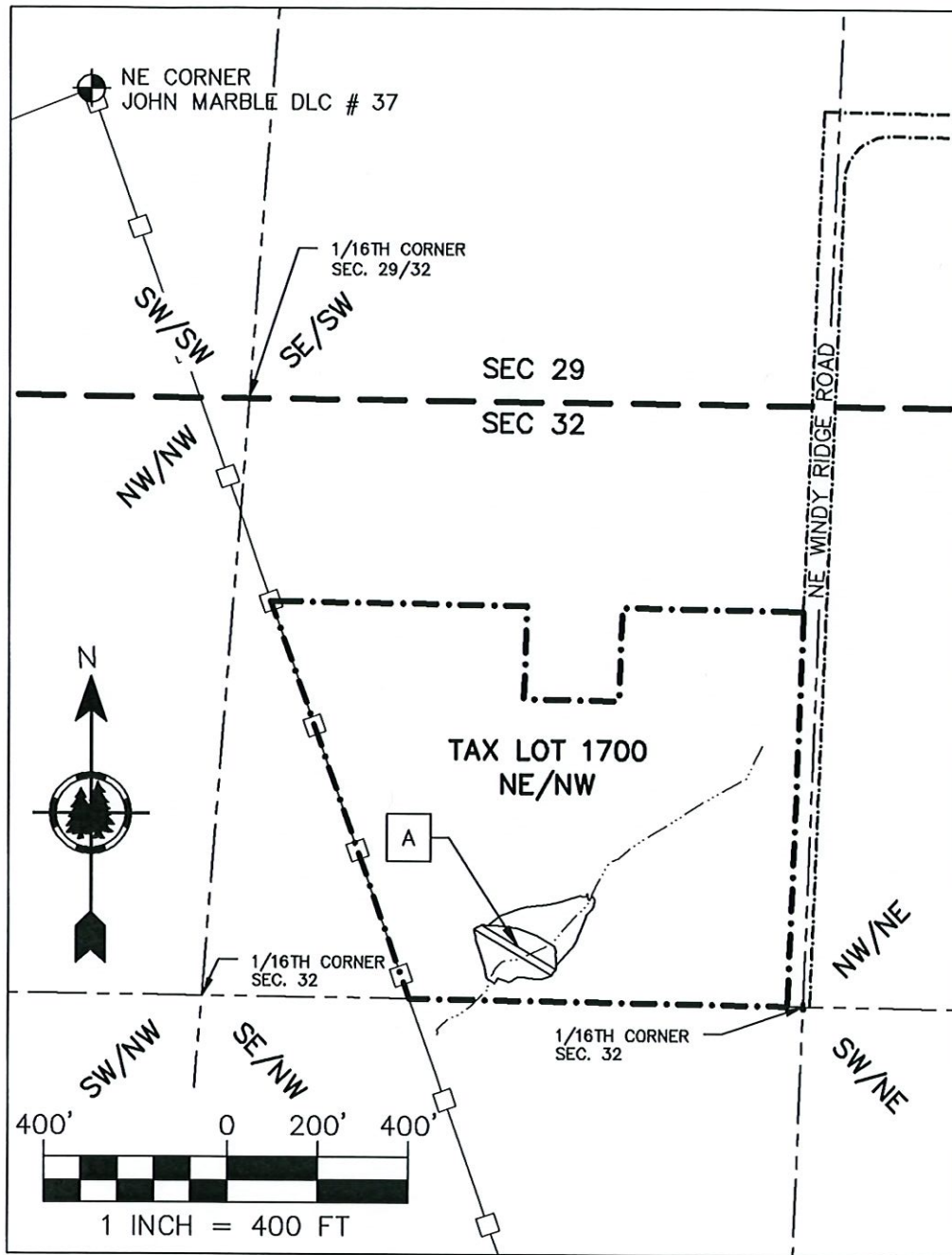

2318-B PACIFIC AVENUE  
FOREST GROVE, OR 97116  
TELEPHONE (503) 357-5717  
FAX (503) 357-5698

PROPERTY ADDRESS:  
19855 NE WINDY RIDGE RD.  
NEWBERG, OR 97132

IN THE NAME OF:  
SHAUN KAJIWARA  
421 AVIATION BLVD.  
SANTA ROSA, CA 95403

### LEGEND:

SUBJECT PROPERTY	— · — · — · — · — · — · — ·
PLSS SECTION LINE	— — — — —
PLSS 1/4 1/4 SECTION LINE	- - - - -
JOHN MARBLE DLC # 37 LINE	— □ —
UNNAMED TRIBUTARY OF CHEHALEM CREEK	- · - · - · - · - · - · - ·
MONUMENT AS NOTED	⊙

RECEIVED  
AUG 02 2021  
OWRD

A) POD: BRAMBLE HILL RESERVOIR RUNOFF AND STORAGE  
THIS APPLICATION.  
1,880' S AND 943' E FROM NE CORNER JOHN MARBLE DLC #37

MAP BASIS:  
YAMHILL CO. TAX MAP 2 3 32  
GOOGLE EARTH IMAGERY  
SEF JOB # 320006  
DATE 7/7/2021  
DRAWING # PRELIM RESERVOIR I

NOTE: THIS MAP IS PRODUCED TO  
INDICATE THE LOCATION OF A WATER  
RIGHT. IT IS NOT INTENDED TO PROVIDE  
INFORMATION RELATIVE TO THE THE  
LOCATION OF PROPERTY LINES.