

Reservoir Application Map-Alt-Res Process

LOCATION: T5N, R4W, W.M.
TAX LOT: 101 OF
SECTION 36 COLUMBIA COUNTY, OR

PREPARED FOR:
ROBERT CURL
PO BOX 160
NORTH PLAINS, OR 97113

MAP BASED ON: COUNTY SURVEY 6690 FOR
PROPERTY LINES. TAX MAP 504360 COLUMBIA
COUNTY OREGON FOR SECTION LINES AND ROAD
RIGHT OF WAYS. USGS TOPO MAP FOR RIVER
LOCATION.

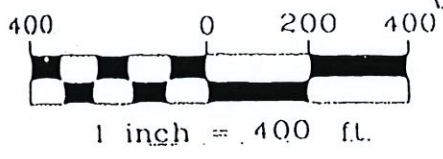
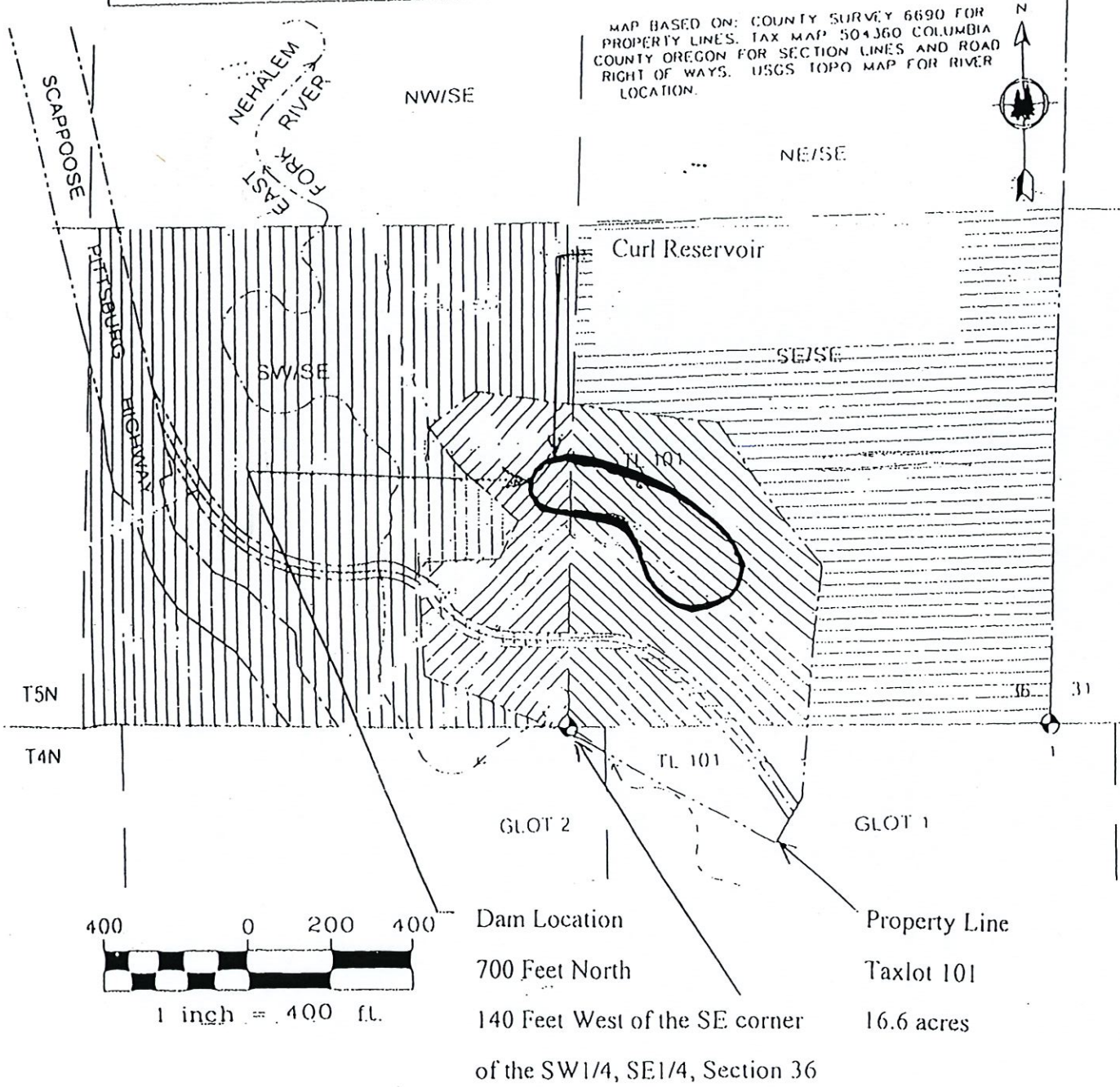

Dam Location
700 Feet North
140 Feet West of the SE corner
of the SW1/4, SE1/4, Section 36

Property Line
Taxlot 101
16.6 acres

RECEIVED
JUN 03 2021
OWRD