

2018

THIS MAP WAS PREPARED FOR
ASSESSMENT PURPOSE ONLY

SECTION 8 T39S R4W. W.M.
JACKSON COUNTY

39 4W 8

1" = 400'

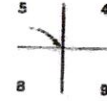
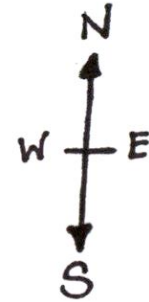
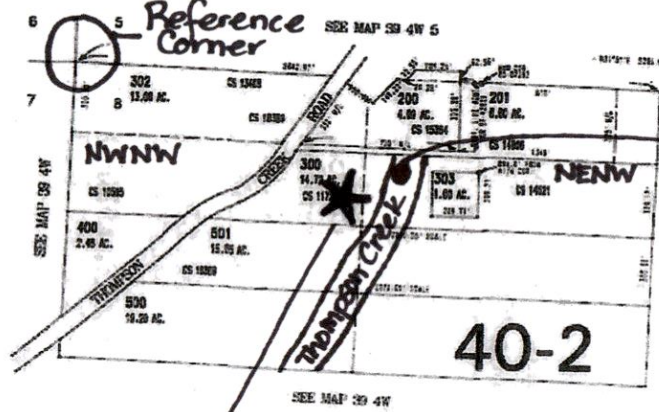

★ = Reservoir
Location

Reservoir
Location

POD
1485 ft East
- AND -
467 ft South

40-2

RECEIVED
FEB 24 2020
OWRD



R-80011

UNRECORDED BY NEW YORK COUNTY RECORDS ENGINEERING DEPARTMENT

SITE PLAN

Revisions Required
Approved
Denied

By: *[Signature]* Date: 1/31/18
Jackson County Development Services



get this for

RECEIVED

FEB 24 2020

OWRD

To the best of my knowledge this plat plan contains accurate information as to all existing structures and distances from structures to property lines.

Krista Newer

Signature of Property Owner/Agent

Date: 1/31/18

