

Permit Amendment (R-15180)

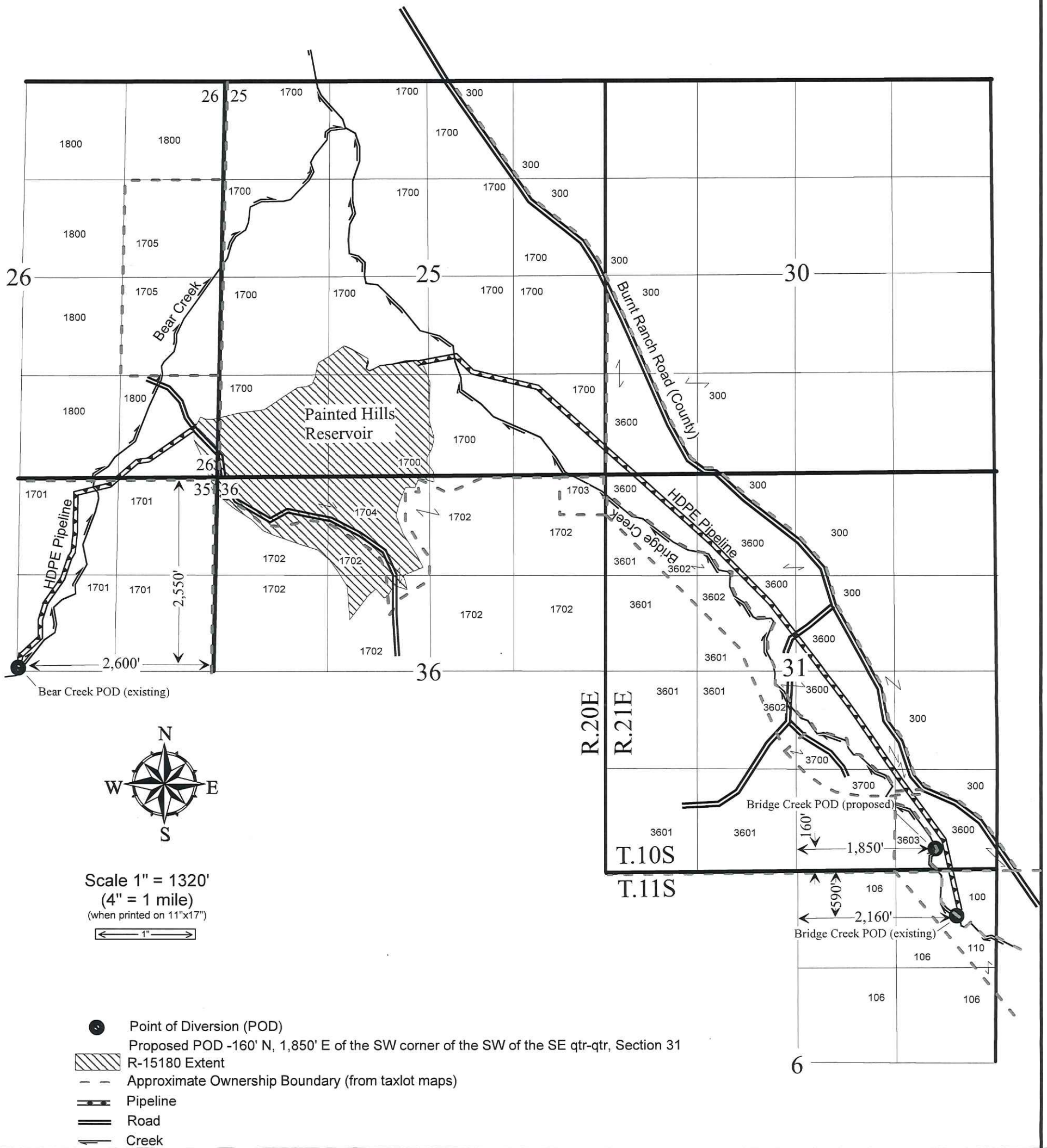

This map is for the purpose of locating a water right only and is not intended to provide legal dimensions or locations of property ownership lines.

RECEIVED

DEC 08 2021

OWPRD

<p>R-1.1</p>	<p>DRAWING: DRAWN BY: GMW</p>	<p>SHEET TITLE: Permit Amendment</p>	<p>PROJECT: Permit Admendment R-15180</p> <p>PROJECT LOCATION: MITCHELL, OREGON</p> <p>CLIENT: Bridge Creek Ranch, LLC</p>	 <p>RSI Resource Specialists INC.</p> <p>1180 SW LAKE RD, STE 202 (541) 771-6911 REDMOND, OR 97756 gabe@RSIengr.com</p>	<table border="1" style="width: 100%; border-collapse: collapse;"> <thead> <tr> <th>DRAWING STATUS</th> <th>DATE</th> <th>No.</th> <th>REVISION</th> <th>DATE</th> </tr> </thead> <tbody> <tr> <td>DRAFT</td> <td>11/8/21</td> <td></td> <td></td> <td></td> </tr> <tr> <td> </td> <td> </td> <td> </td> <td> </td> <td> </td> </tr> <tr> <td> </td> <td> </td> <td> </td> <td> </td> <td> </td> </tr> <tr> <td> </td> <td> </td> <td> </td> <td> </td> <td> </td> </tr> </tbody> </table>	DRAWING STATUS	DATE	No.	REVISION	DATE	DRAFT	11/8/21																		
DRAWING STATUS	DATE	No.	REVISION	DATE																										
DRAFT	11/8/21																													