

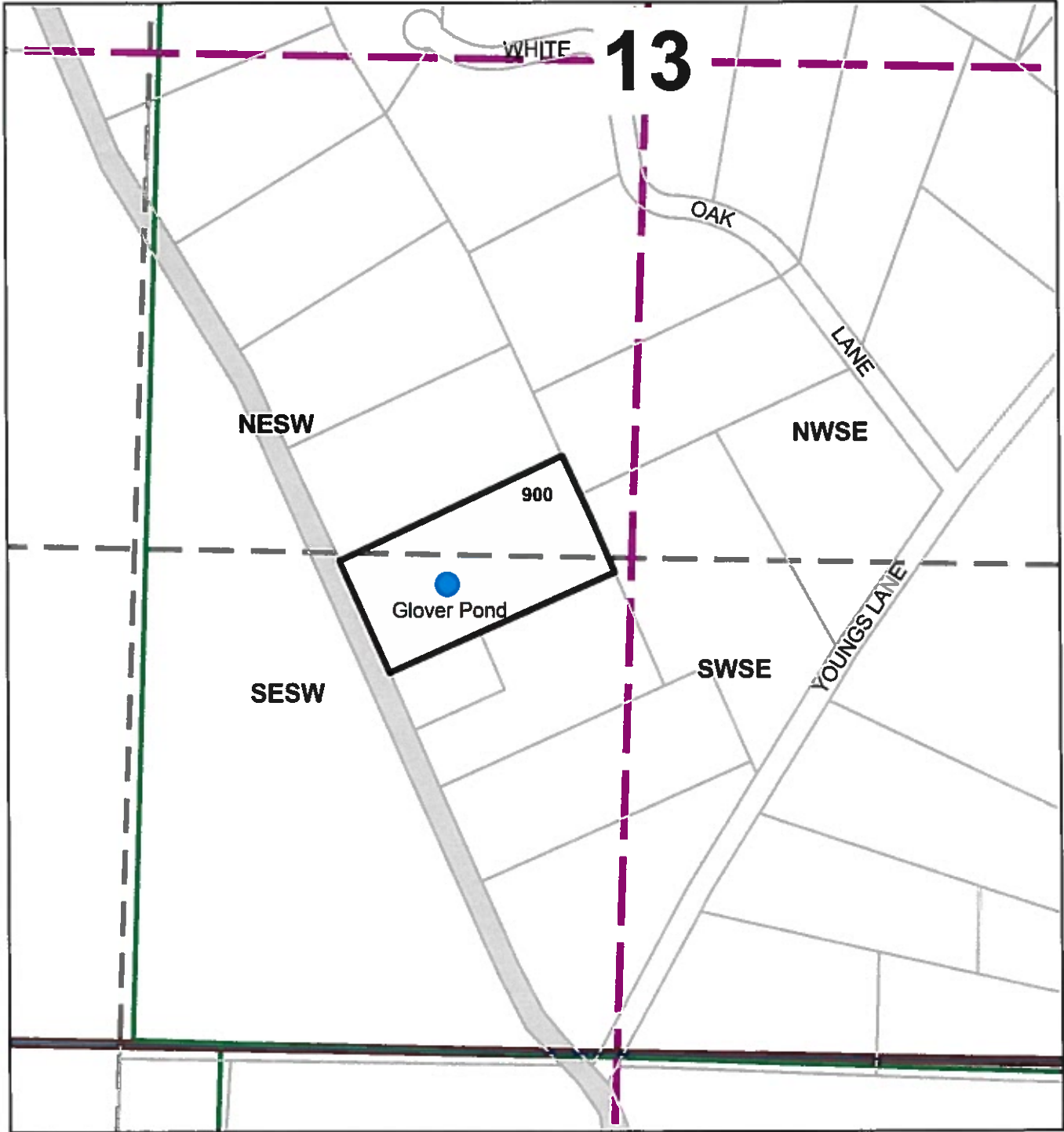

Reservoir Application
Glover
T.26S R.7W Section 13
Douglas County
Scale: 1"=400'

RECEIVED
DEC 21 2020

OWRD



Pond is located 1416 ft South and 472 ft West of the Center of Section 13

The purpose of this map is to identify
the location of a water right.
Not intended to show property ownership.

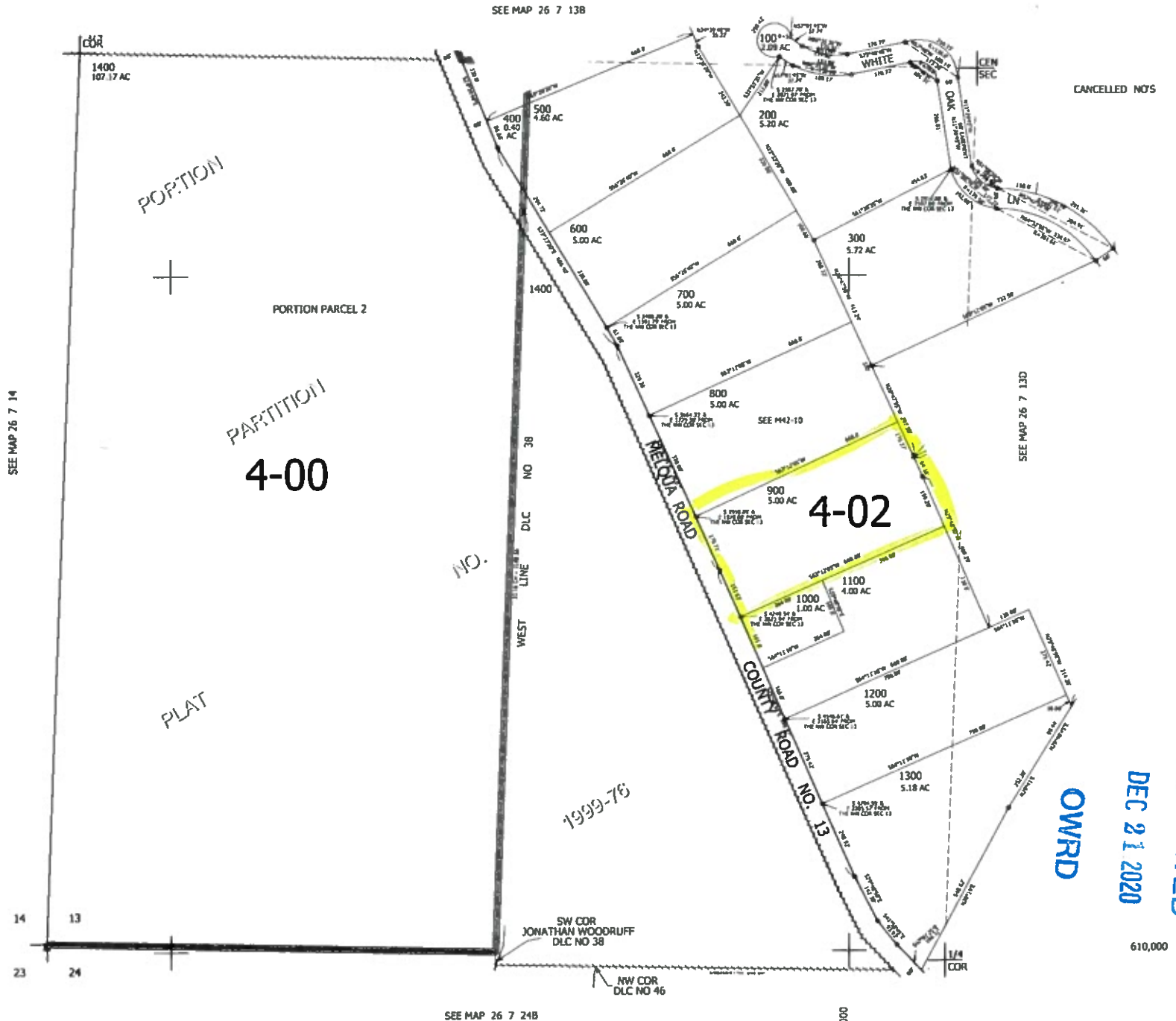

CANCELLED NOS

RECEIVED
DEC 21 2020
OWRPD

610,000