

RECEIVED

DEC 17 2020

OWRD

THIS MAP WAS PREPARED FOR ASSESSMENT PURPOSE ONLY.

SW1/4 SEC.13 T.26S. R.7W. W.M. DOUGLAS COUNTY 1" = 200'

REVISED ON 9-23-99

26 7 13C

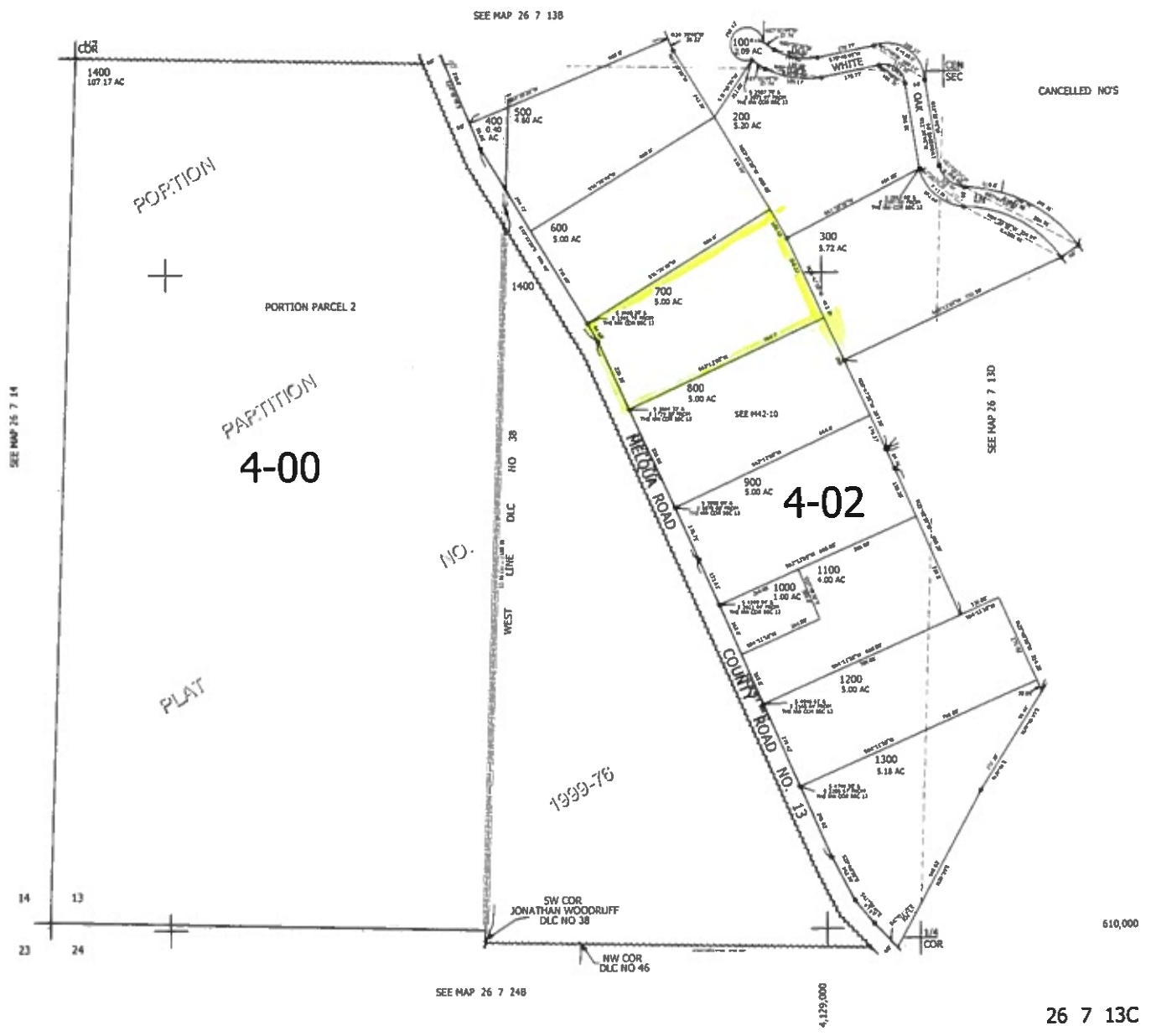

26 7 13C



**Reservoir Application
Brady
T.26S R.7W Section 13
Douglas County**

RECEIVED

DEC 17 2020

OWRD

Scale: 1"=400'



Pond is located 825 ft south and 730 ft West of the Center of Section 13

The purpose of this map is to identify the location of a water right. Not intended to show property ownership.