

THIS MAP WAS PREPARED FOR ASSESSMENT PURPOSE ONLY

0 100 200 400 Feet

SECTION 3 T.7N. R.4W. W.M.
COLUMBIA COUNTY

07 04 03 00

1" = 400'

RECEIVED
OCT 21 2021
OWRD



Reservoir location
2,395' west
and 330' north
of the SE
corner of
Section 3

RECEIVED
JUN 17 2019
OWRD

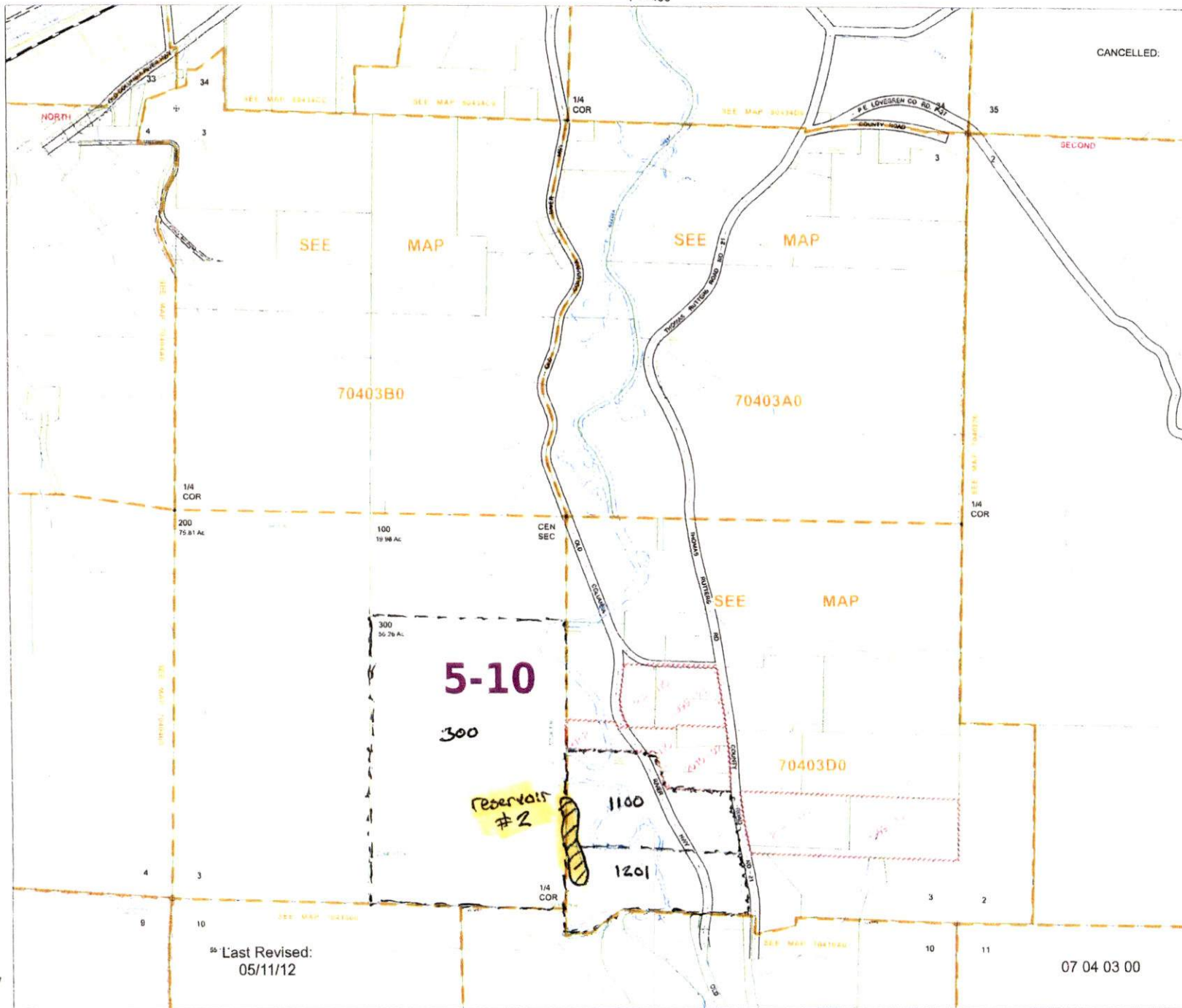

Last Revised:
05/11/12

07 04 03 00