

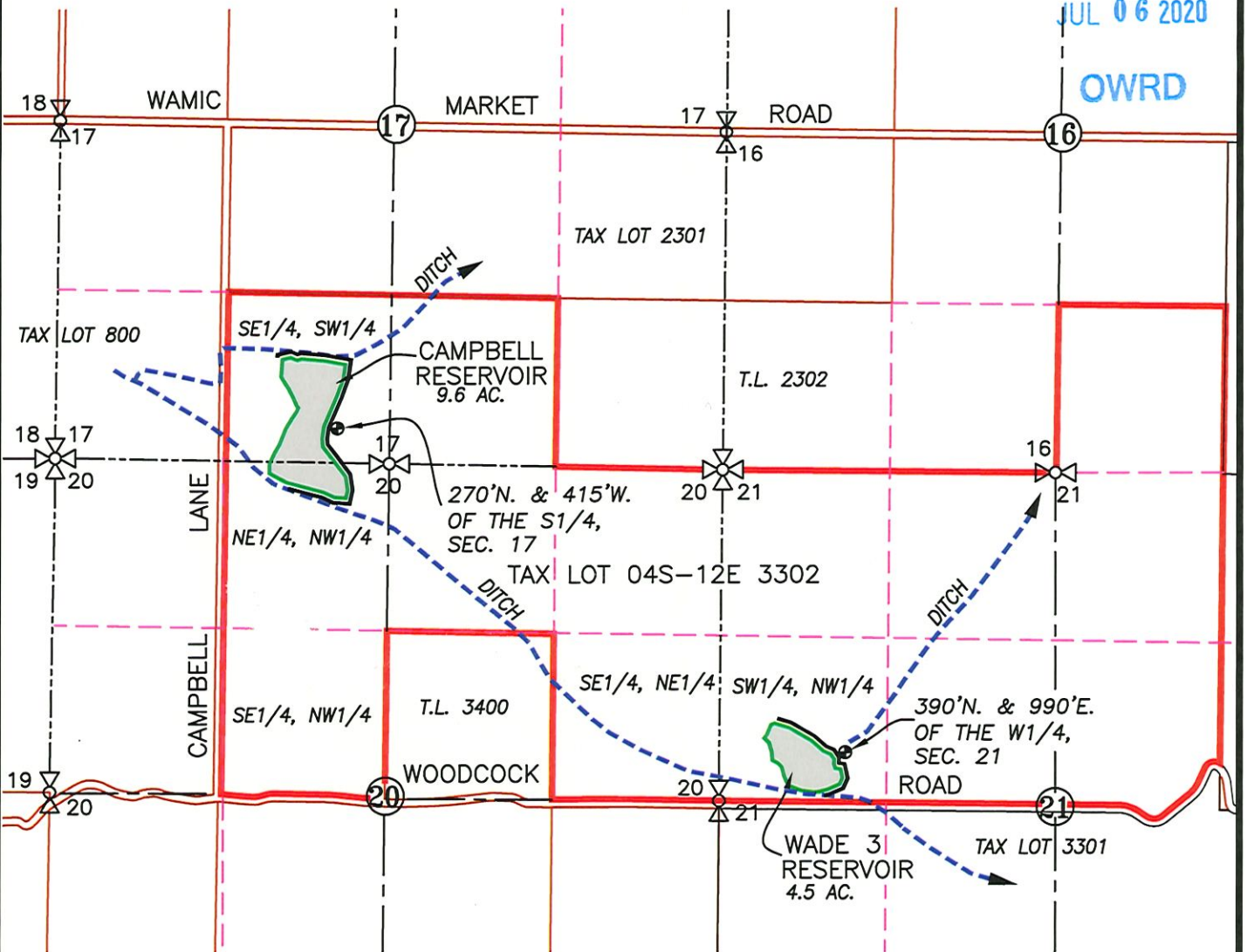



SECTIONS 17, 20 & 21 TWP.4 S. R.12 E. W.M.
 WASCO COUNTY, OREGON

RECEIVED
 JUL 06 2020
 OWRD



LEGEND :

-  RESERVOIR WITH DAM AND SURFACE AREA
-  DIVERSION POINT WITH COORDINATES
-  DITCH WITH DIRECTIONAL FLOW

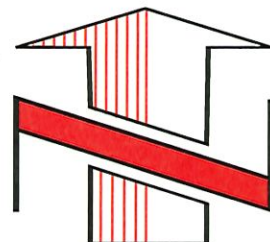

WATER RIGHT APPLICATION MAP

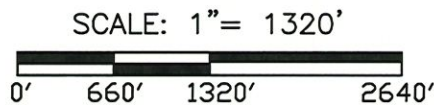

APPLICATION No. R-88784

PERMIT No. _____

IN THE NAME OF:
WHITE RIVER RANCH, LLC

DATE: MAY 3, 2019
AMENDED JULY 1, 2020

BY: **TENNESON ENGINEERING CORP.**
 3775 CRATES WAY
 THE DALLES, OREGON. 97058
 PH. 541-296-9177
 FAX 541-296-6657



NOTE:
 "THIS MAP IS NOT INTENDED TO PROVIDE LEGAL DIMENSIONS OR LOCATIONS OF PROPERTY OWNERSHIP LINES."

R-88784

SECTION 27, TWP.4 S. RANGE 12 E. W.M.
 WASCO COUNTY, OREGON



RECEIVED

JUL 06 2020

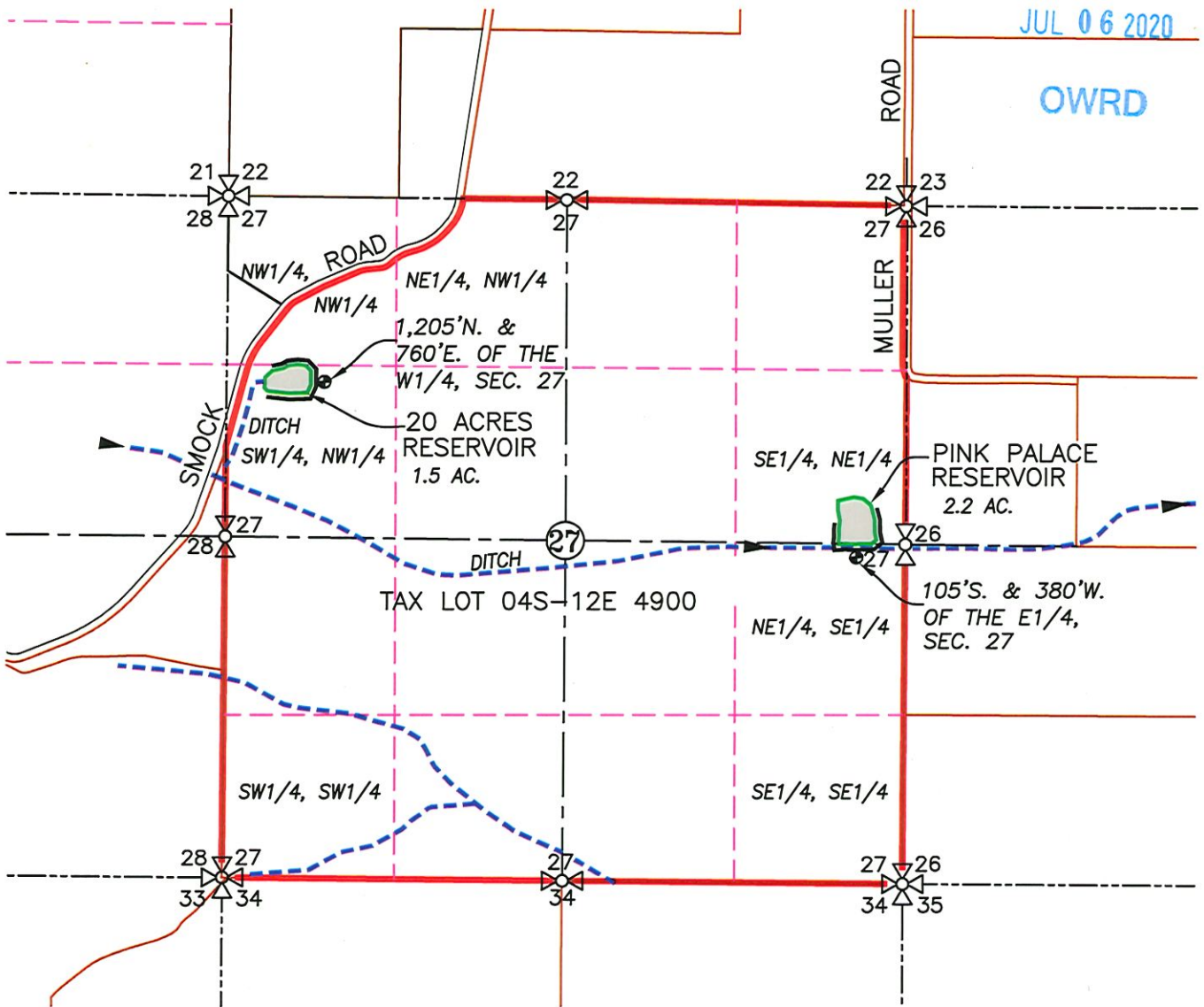
OWRD



LEGEND :

-  RESERVOIR WITH DAM AND SURFACE AREA
-  DIVERSION POINT WITH COORDINATES
-  DITCH WITH DIRECTIONAL FLOW

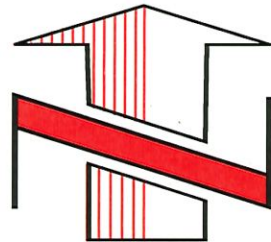

WATER RIGHT APPLICATION MAP

SCALE: 1" = 1320'



APPLICATION No. R-88784

PERMIT No. _____

IN THE NAME OF:
WHITE RIVER RANCH, LLC

DATE: MAY 3, 2019
AMENDED JULY 1, 2020

BY: **TENNESON ENGINEERING CORP.**
 3775 CRATES WAY
 THE DALLES, OREGON. 97058
 PH. 541-296-9177
 FAX 541-296-6657



NOTE:

"THIS MAP IS NOT INTENDED TO PROVIDE LEGAL DIMENSIONS OR LOCATIONS OF PROPERTY OWNERSHIP LINES."

R-88784

WASCO COUNTY, OREGON

TWP.4 S. R.11E. WM

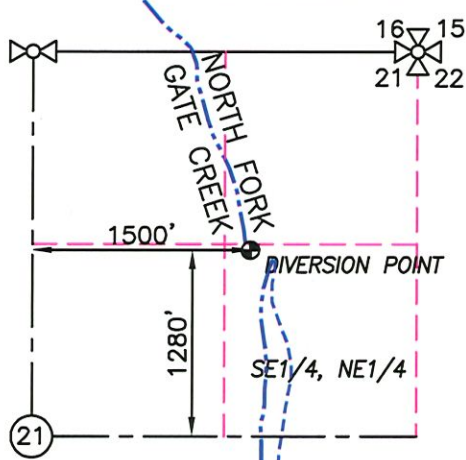

TWP.4 S. R.11E. WM

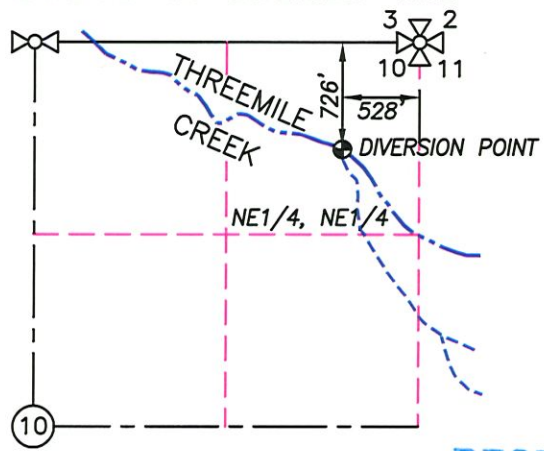

RECEIVED

JUL 06 2020

TWP.4 S. R.11E. WM

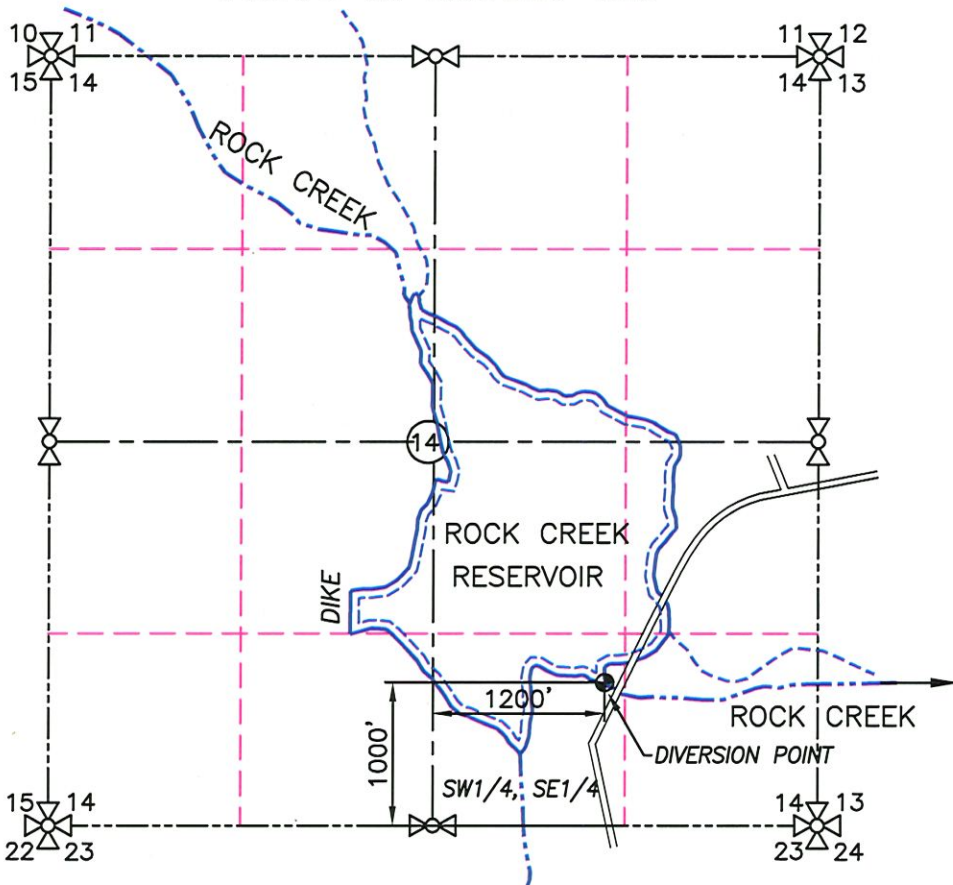

OWRD



ROCK CREEK DISTRICT IMPROVEMENT
COMPANY DIVERSION POINTS

SCALE: 1" = 1320'

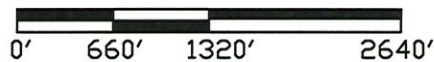

APPLICATION No. R-88784

PERMIT No. _____

IN THE NAME OF:

WHITE RIVER RANCH, LLC

DATE: MAY 3, 2019
AMENDED JULY 1, 2020

NOTE:

"THIS MAP IS NOT INTENDED TO PROVIDE LEGAL DIMENSIONS OR LOCATIONS OF PROPERTY OWNERSHIP LINES."

BY: **TENNESON ENGINEERING CORP.**

3775 CRATES WAY
THE DALLES, OREGON. 97058
PH. 541-296-9177
FAX 541-296-6657

