

Reservoir Map

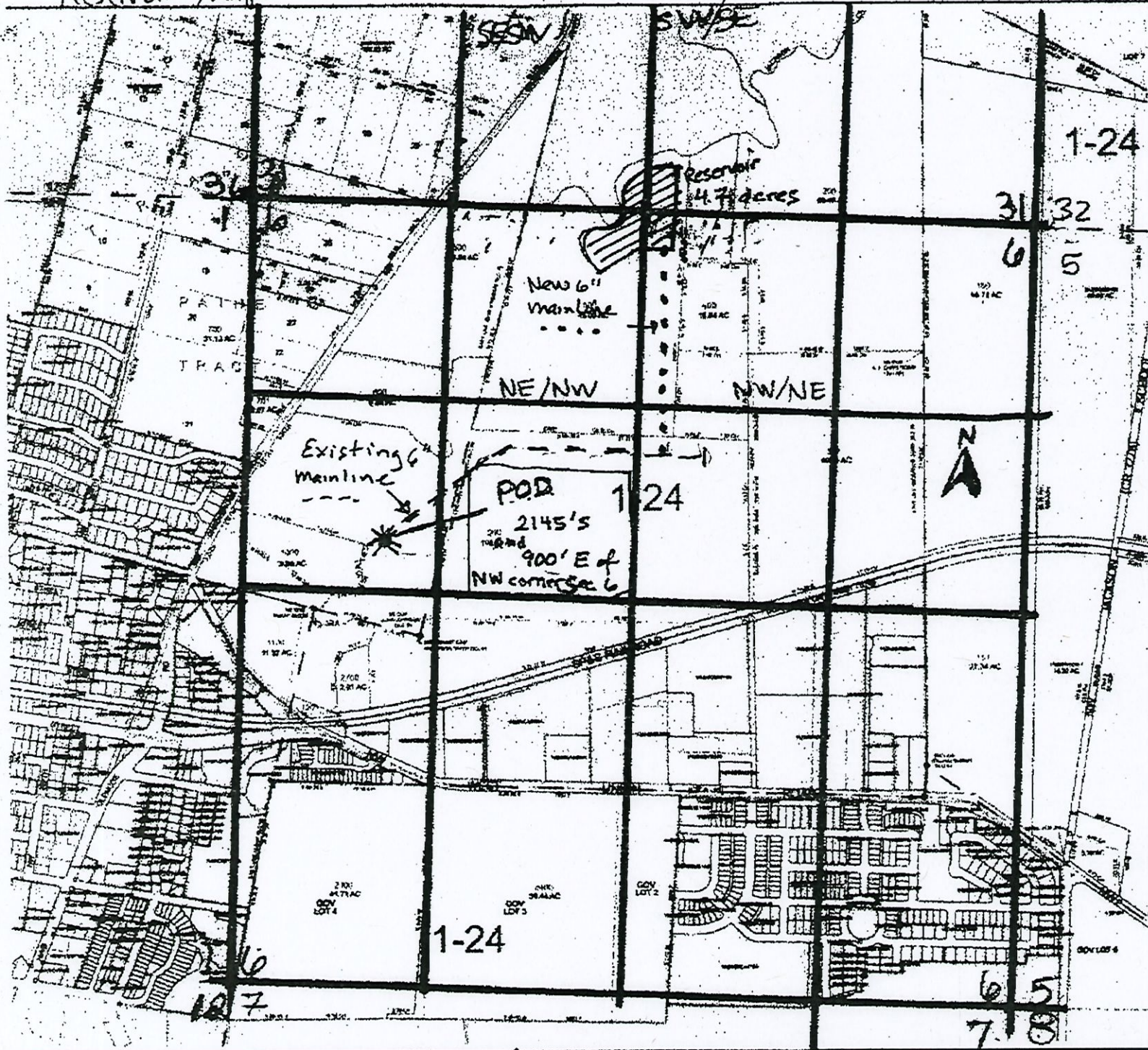

RECEIVED

1N205

NOV 22 2023

WASHINGTON COUNTY OREGON

SECTION 6 T14N R24W

SCALE 1" = 400'

OWRD

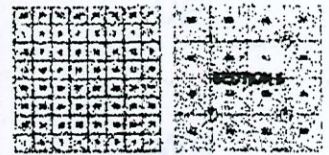

FOR ADDITIONAL MAPS VISIT OUR WEBSITE AT [www.co.wash.or.us](http://www.co.wash.or.us)

T R S Q/Q  
IN 2W 6 NE/NW

Tax Lot  
IN 26-00500

\* POD

Reservoir  
4.7 acres

Copyrighted Material For: 1/2005  
LAW, 1/2011, 1/2012, 1/2013, 1/2014, 1/2015, 1/2016, 1/2017, 1/2018, 1/2019, 1/2020, 1/2021, 1/2022, 1/2023

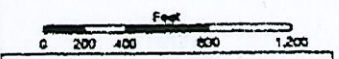

PLAN DATE: 11/2023  
FOR AMENDMENT PURPOSES  
ONLY. DO NOT RELY ON  
FOR OTHER USE.

THIS MAP IS A PRELIMINARY MAP AND IS NOT TO BE USED FOR ANY OTHER PURPOSES. THE USER SHALL BE RESPONSIBLE FOR VERIFYING THE ACCURACY OF THE INFORMATION SHOWN ON THIS MAP.

1N205