

T5S R4W, WM

YAMHILL COUNTY

E-RECEIVED
NOV 30 2023
OWRD



TAX LOT:
5.4.34 2100

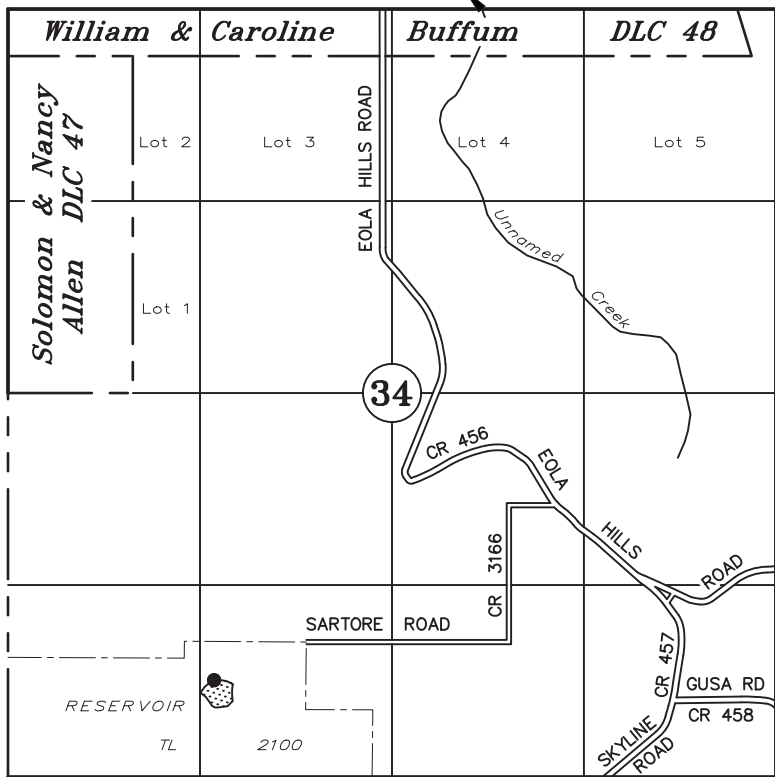

● POD
--- TAX LOT LINE

DAM POD: 665' N & 1420' E OF SW COR SEC 34

APPLICATION FOR A PERMIT TO CONSTRUCT A RESERVOIR ALTERNATE REVIEW

Application No. R-89408 Permit No. R-

Corollary Farms LLC

August 16, 2023
rev November 30, 2023,
North POD distance

SCALE: 1" = 1320'

NOTE: This map is for the purpose of identifying the location of water rights and has no intent to dimension or locate property ownership lines.

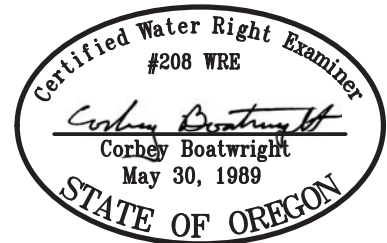

Renews: December 31, 2023