

# T. 6S. R. 5W. Sections 20 and 21, W.M. Polk County

RECEIVED

NOV 28 2023

OWRD



SEC. 21 T.6S. R.5W. W.M. Polk County  
1" = 400'

THIS MAP IS FOR ASSESSMENT AND TAXATION PURPOSES ONLY

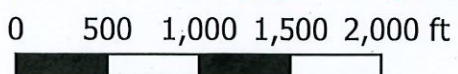
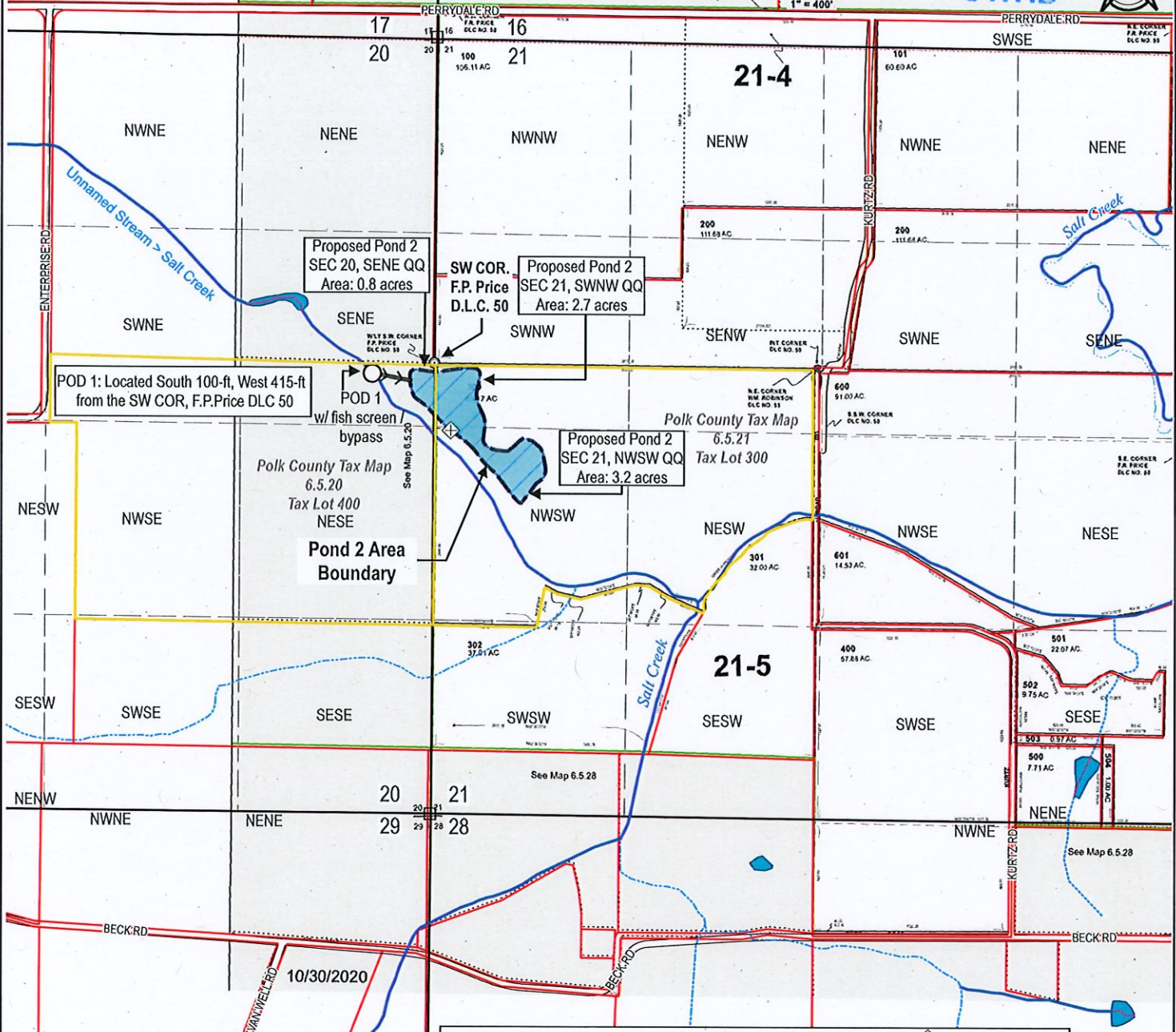

1:12,000

Scale 1" = 1,000' when printed at 8.5"x11.0" (Letter)

Source:  
EPSG:6557 - NAD83(2011) / Oregon GIC Lambert (ft) - Projected  
GIS Data: Polk County, Oregon Spatial Data Library, USGS

DISCLAIMER  
This map was prepared for the purpose of identifying the location of water right only and is not intended to provide legal dimensions or location of property ownership lines.

HGX Solutions, LLC.

Pond 2 - East Dam Centroid (approx.) Located South 460-ft, East 110-ft from the SW COR, F.P. Price DLC 50  
Latitude: 45.035482; Longitude:-123.316045, WGS 84 (10-ft +/-)

- |  |                            |                                    |
|--|----------------------------|------------------------------------|
| TL 0400 & 0300                           | USGS NHD Plus NHD Flowline | Polk County GIS QQ                 |
| Proposed Features (Approximate Location) | Intermittent               | TRS                                |
| Point of Diversion (POD)                 | Perennial                  | Tax Lots                           |
| Pond 2 - East                            | Ephemeral                  | Roads                              |
| Pond 2 - East: Dam-berm (axis)           | Artificial Path            | Revised Map (Amendment) 11/28/2023 |
| Conveyance (Pipe)                        | Waterbody                  |                                    |

Alternate Reservoir Water Right Application Map  
Three Sisters Land Company and Ceres Ag, LLC's: Proposed Pond 2 - East  
Polk County, Oregon  
11/28/23 MJH Lot 400, Tax Map 6 5 21 and Lot 300, Tax Map 6 5 20