

SKETCH OF INPLY LOG POND AND WELLS For Water Right Permit

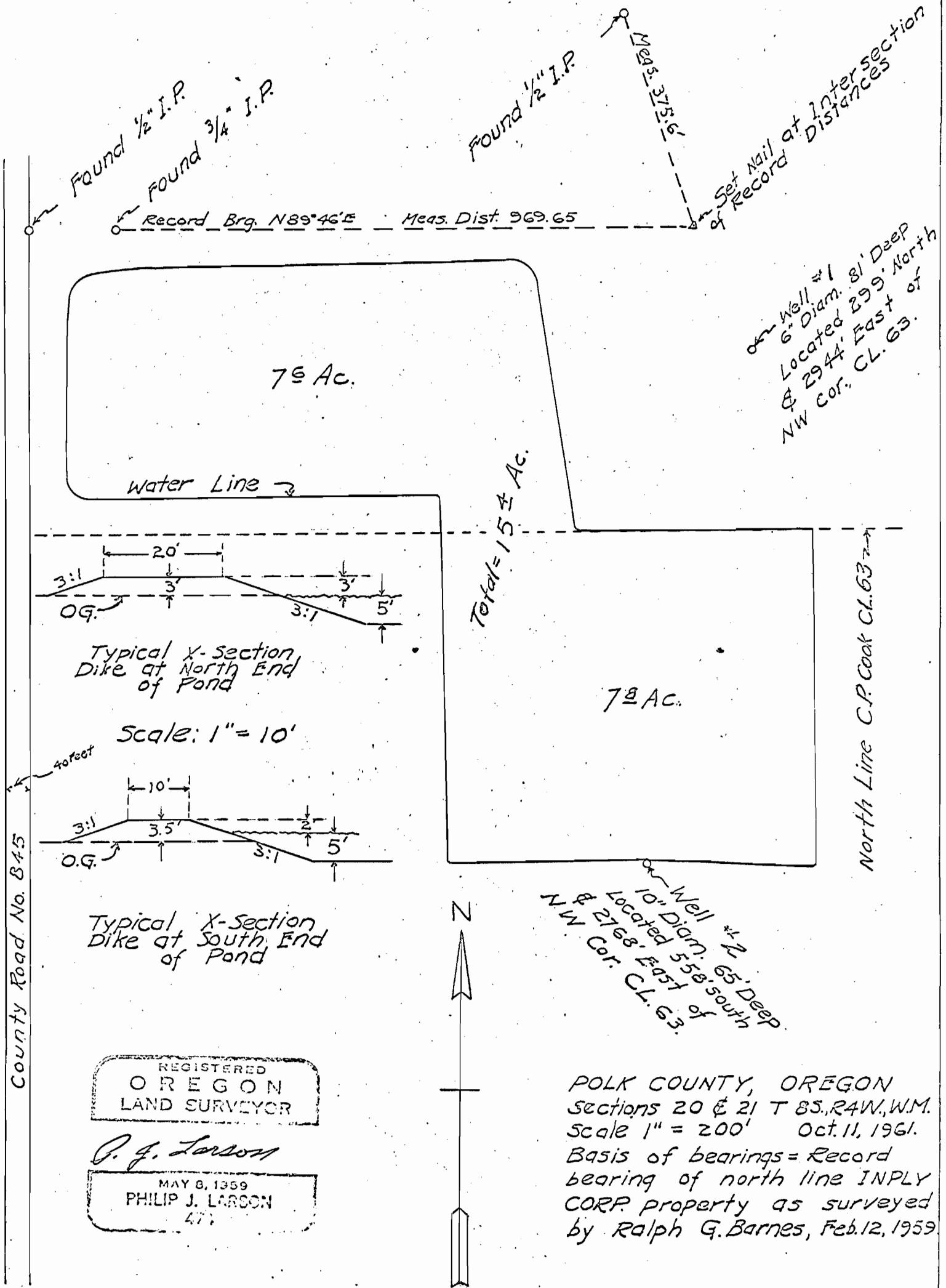

REGISTERED
OREGON
LAND SURVEYOR

P. J. Larson
MAY 8, 1959
PHILIP J. LARSON
477

POLK COUNTY, OREGON
Sections 20 & 21 T 8S, R 4W, W.M.
Scale 1" = 200' Oct. 11, 1961.
Basis of bearings = Record
bearing of north line INPLY
CORP. property as surveyed
by Ralph G. Barnes, Feb. 12, 1959

Office Copy
Do Not Send Out

Application No. R-37396
Permit No. R-2865