

STEPHEN H. FORD & ASSOCIATES
 302 TIFFANY BUILDING
 797 WILLAMETTE STREET
 PHONE DI 4-1852
 EUGENE, OREGON

S. H. FORD, PHONE DI 5-3935
 Box 360, Rt. 5, Eugene

RECEIVED
 SEP 6 1963
 STATE ENGINEER
 SALEM, OREGON

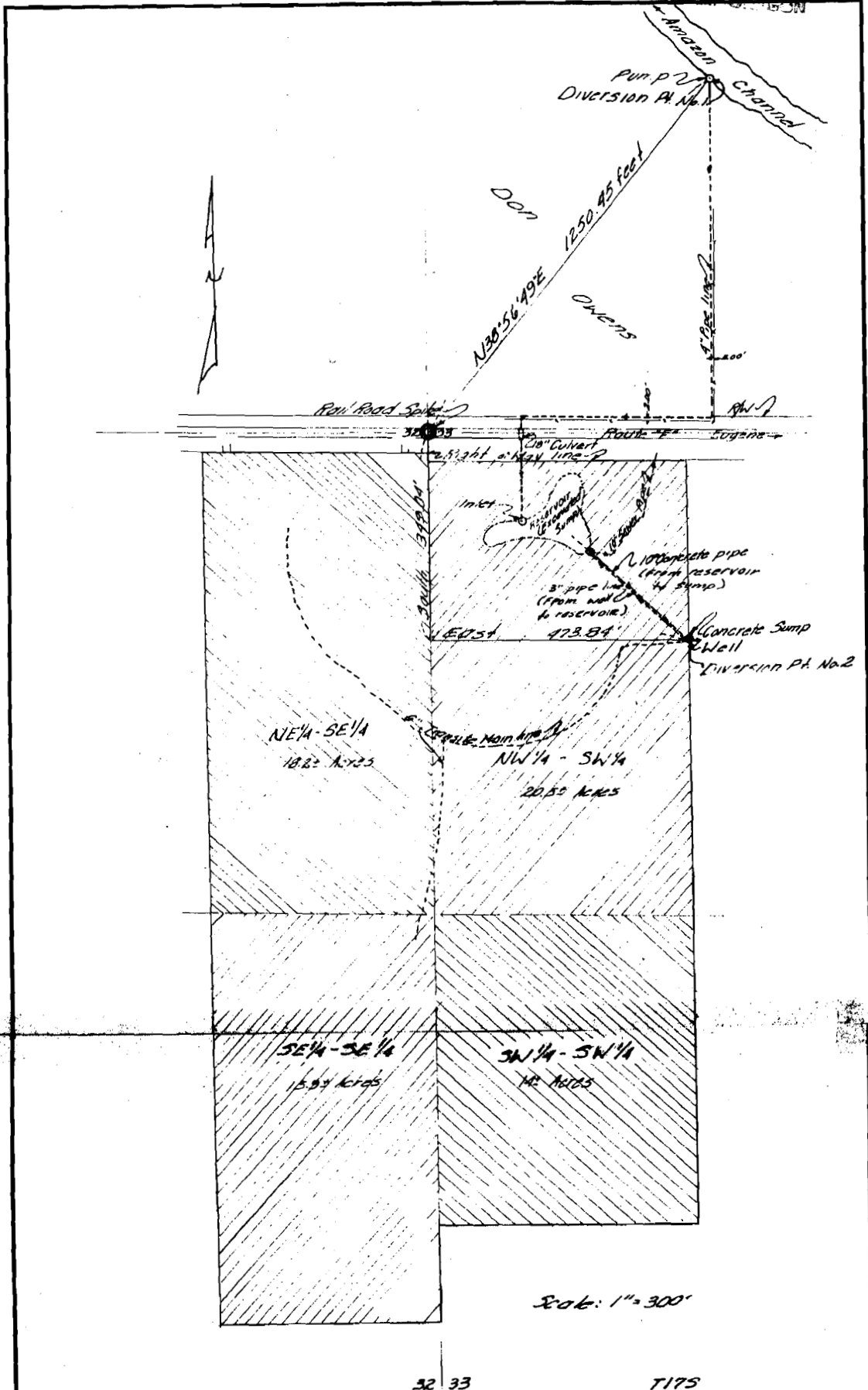

Scale: 1" = 300'

T.17S.R.4 W.W.M.

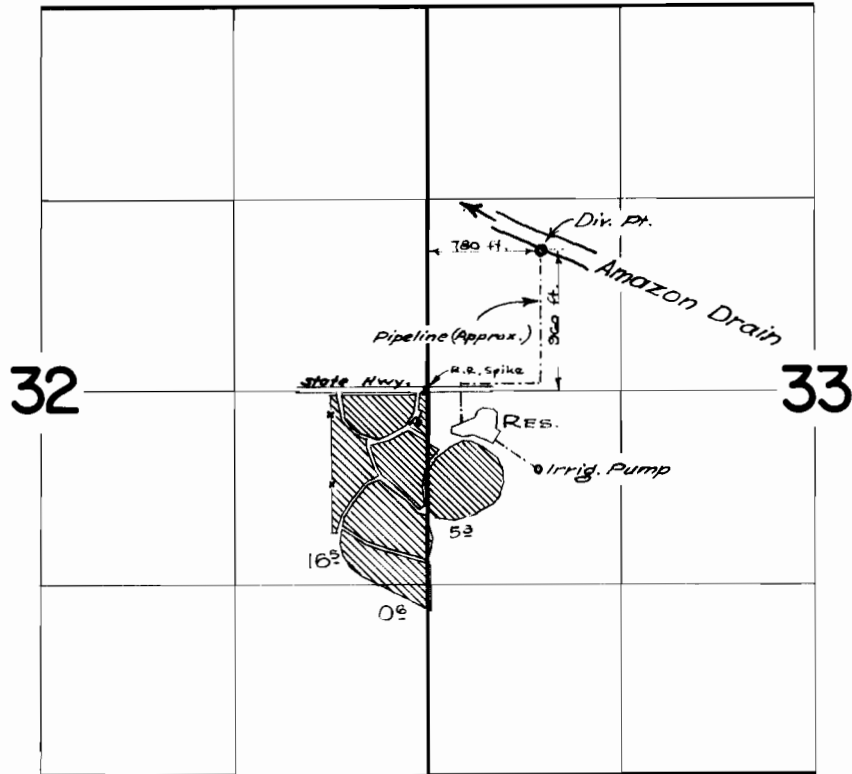

FINAL PROOF SURVEY UNDER

R-39063 R-3867
Application No. 39064 Permit No. 29167
IN NAME OF

LANE MEMORIAL GARDENS

Surveyed May 3, 1965, by *R. H. Jackson*