

WATER RIGHT SURVEY

For: Schlatter Brothers
In: NE 1/4 SE 1/4 Section 12, T 28 S R 11 WWM
in Coos County, Oregon.
Bearings: Magnetic, Declination 20° 15' E
Found Government Corner Shown: ⊙
Scale of Map: 1" to 100 ft.
Date of Survey: Dec. 29, 1964

1/4 Corner Sec. 12 only
Orig. 36" Maple BT standing
+ living 845.534° E 381/ks.
Corner point is in road
and unmarked.

James J. Allen
COP
FOR: 488

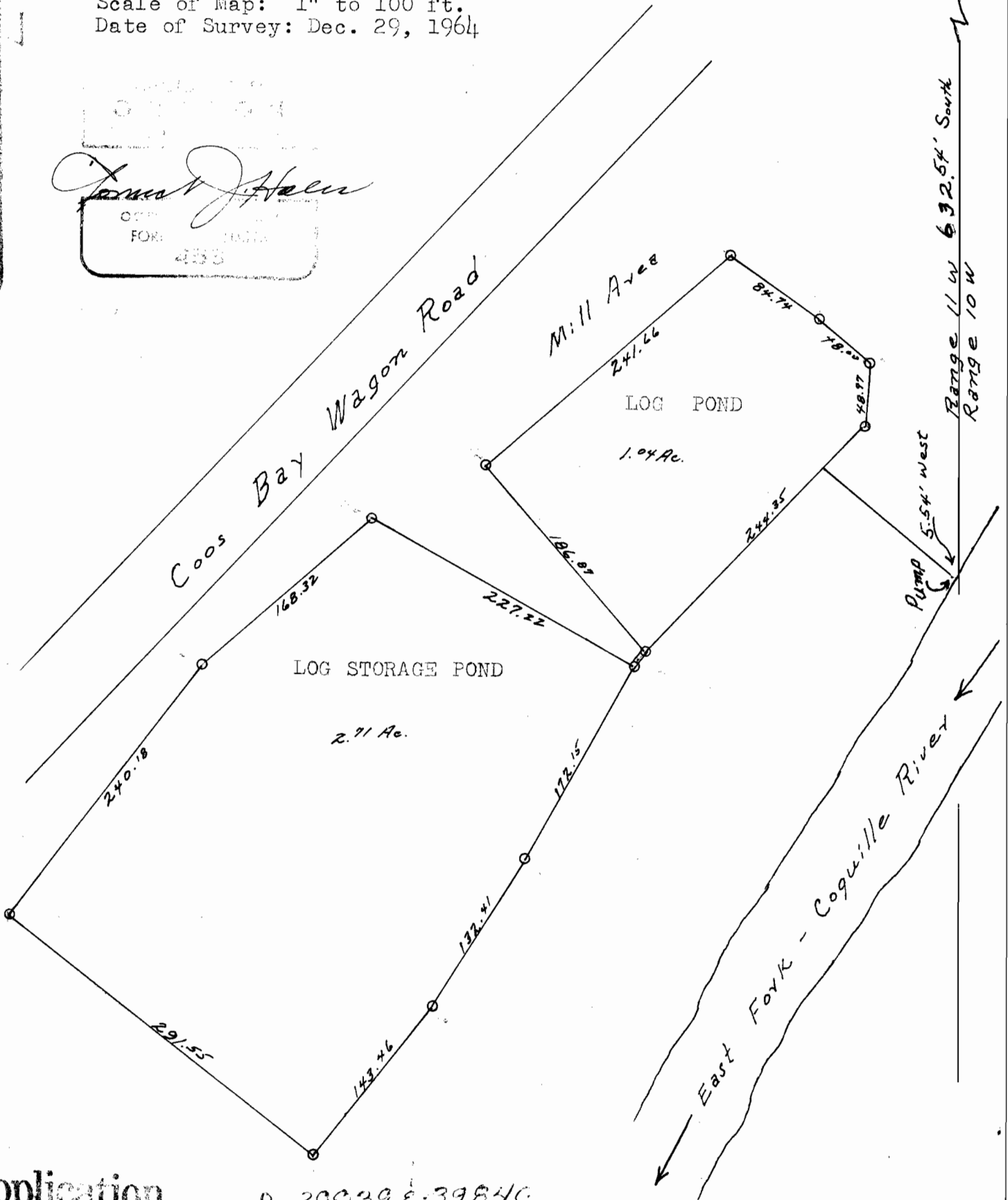

Application
Permit

R-39839 & 39840
R-4485 & 29968