

T2N R4W NW 1/4 of the NW 1/4 of section 9

Water Right  
Map

Bill Cowens  
P.O. Box 65  
Buxton, Ore.

Wash. Co.

5 4  
8 9

600' S

1000' E

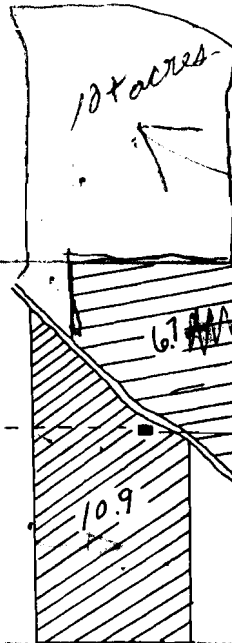

this is the way it should be

ATTN  
SPOOK  
MM.

at one time this was a 28-30 acre tract & water permits & Rites were to Mr. Cowens on all Property. now it is divided as shown above. you have Rom & Barry on 6.7 acres part which is not right. So would you change this on your Records & send an ~~extra~~ disclaimer for Homer & Evelyn to sign.

Thank you  
P. S. Leyer

RECEIVED  
JUN 16 1965  
STATE ENGINEER  
WASH. CO.

Application No. R-41193 41194  
Permit No. R-4626, 30701

T2N R4W NW 1/4 of the NW 1/4 of section 9

Water Right  
Map  
Scale  
1" = 660'

Bill Cowens  
P.O. Box 65  
Buxton, Ore.

Wash. Co.

2N 4 9 1000  
656233  
A- 54300-1000

Owner  
SIZER, Donald L &  
Lynda E.

1032/643  
9.68 Acres

Address:  
31110 NW Lenox  
Hillsboro, Or. 97123

5 4  
8 9  
600'S

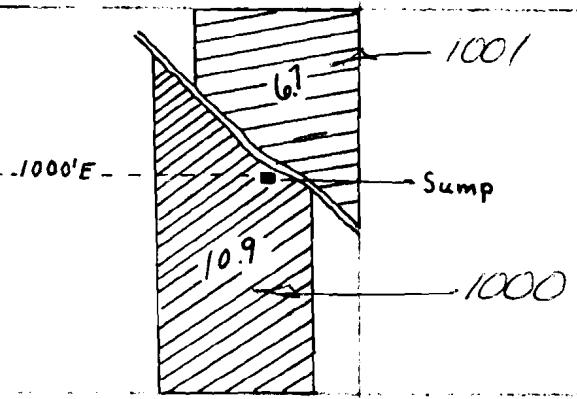

2N 4 9 1001  
696241  
A- 54300-1001

Owner  
BEACHEL, Adeline E  
942/339  
5.34 AC.

Address:  
Route 1  
Banks, Or. 97106

Application No. R-41193 41194  
Permit No. R-4626, 30701