

CERTIFICATE OF SURVEYOR

I, John E. Johnson, of Vale, Oregon, do hereby certify that this map was made, partly from notes taken during an actual survey made by me, and partly from data furnished by applicant, and that it correctly represents the works described in the accompanying application, together with the location of streams and other ditches in the immediate vicinity. February 16, 1921.

John E. Johnson
Surveyor.

Application No. 7761
 District No. 502
 Application No. 7762
 Permit No. 4996

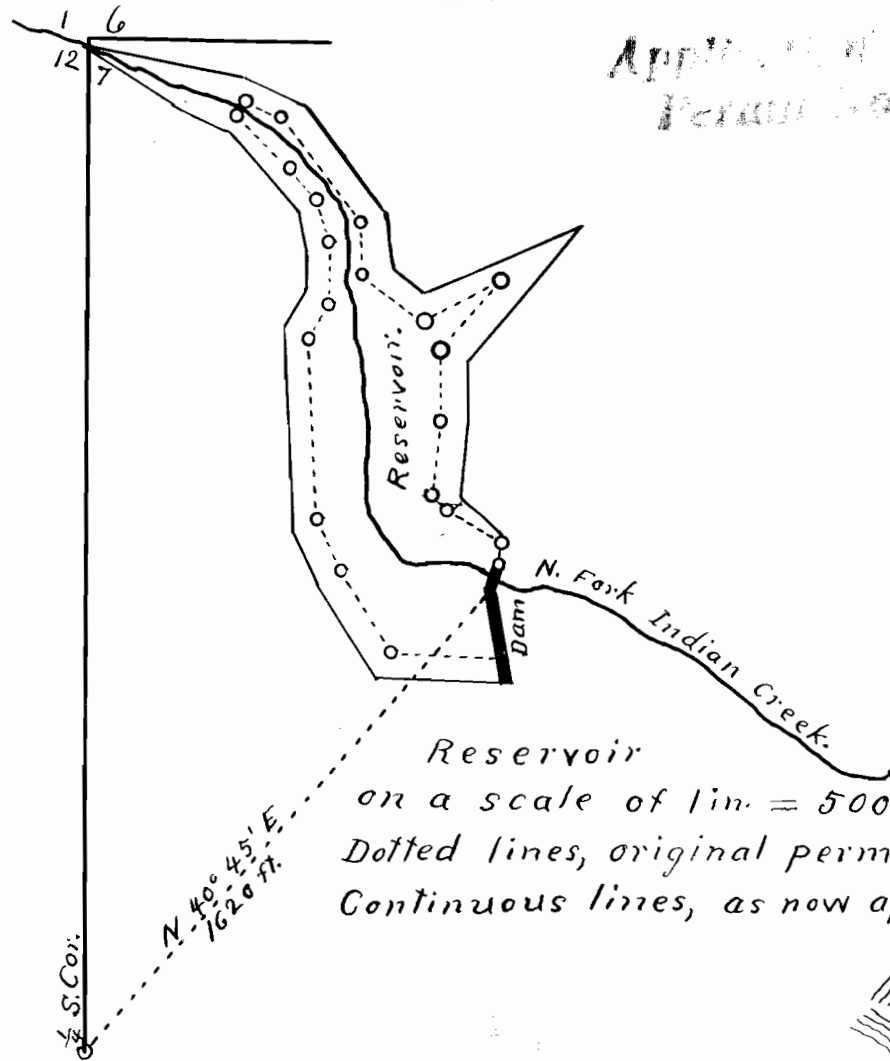

Reservoir
 on a scale of 1 in. = 500 ft.
 Dotted lines, original permit.
 Continuous lines, as now applied for.

Legend:
 /// Present water right
 |||| Application for full water right.

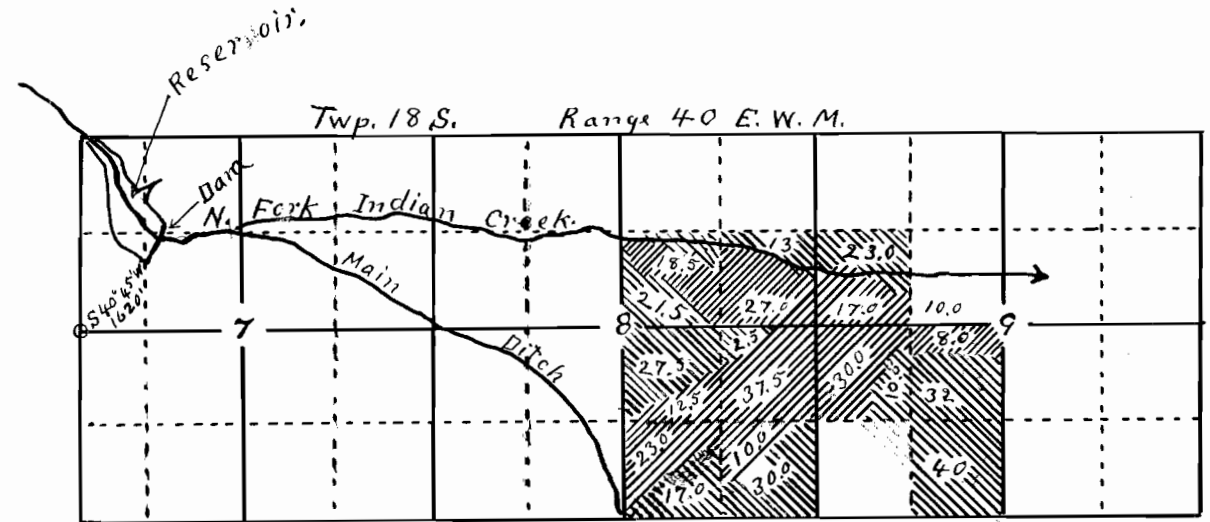

M A P

Accompanying application for permit to appropriate water

Charles Becker
 Feb. 16, 1921.

Scale 2 in = 1 mi.