

RECEIVED

SEP 30 1993

WATER RESOURCES DEPT
SALEM, OREGON

AREA OF BENEFICIAL USE
LOCATED IN T.3S., R.1E., W.M.
CLACKAMAS COUNTY, OREGON
SW 1/4 OF SE 1/4 SEC. 3 (LOT 1)
NE 1/4 OF NE 1/4 SEC 10 (LOT 1)
NW 1/4 OF NE 1/4 SEC 10 (LOT-11)



SCALE 1" = 400'

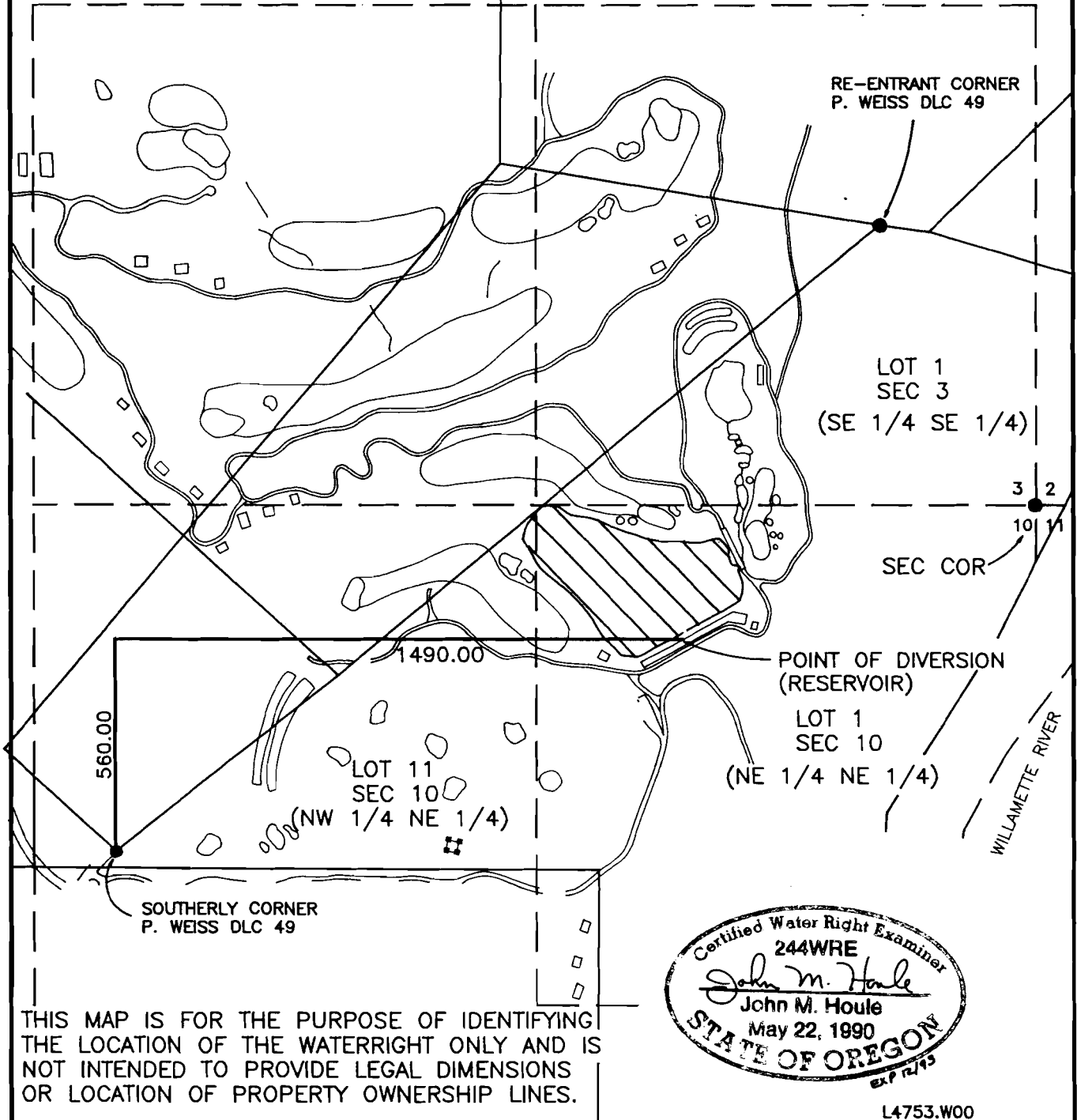

THIS MAP IS FOR THE PURPOSE OF IDENTIFYING THE LOCATION OF THE WATERRIGHT ONLY AND IS NOT INTENDED TO PROVIDE LEGAL DIMENSIONS OR LOCATION OF PROPERTY OWNERSHIP LINES.

L4753.W00

FINAL PROOF SURVEY
UNDER APPLICATION T-6444
APPLICANT: DALOH INTERNATIONAL, USA CORP.
320 S.W. ~~10th~~, SUITE 600
PORTLAND, OR 97204
(503) 294-2008

otak surveyors
engineers
planners

Incorporated

17355 S.W. BOONES FERRY ROAD
LAKE OSWEGO, OREGON 97035
(503)635-3618 FAX (503)635-5395