

R-5751

T.35S. R.6&7W. W.M.

RECEIVED

NOV 24 1976

WM. DIST. 14  
GRANTS PASS, ORE.

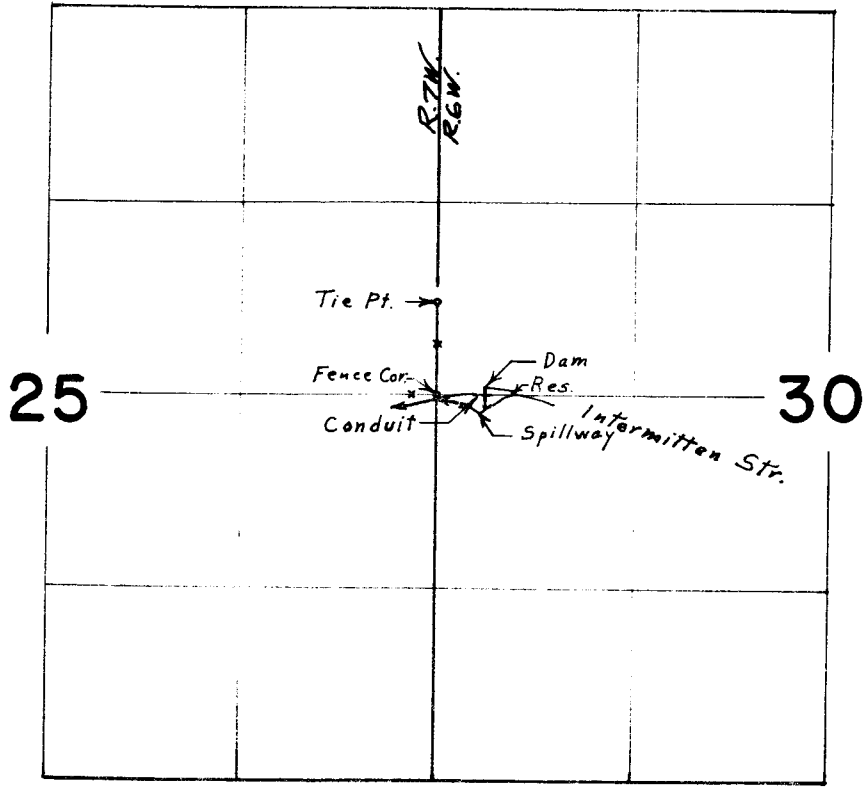

Div. Pt. located 330' E. & 10' S. from W.  $\frac{1}{4}$  Cor. Sec. 30

**FINAL PROOF SURVEY**  
UNDER

Application No. ~~R-48356~~ Permit No. R-5751  
IN NAME OF

CARL WILLIAM REINHARDT

Surveyed April 16, 1974, by L. E. Gould