

RECEIVED
 FEB 23 1971
 STATE ENGINEER
 SALEM, OREGON

T3S, R46E, W.M.

RECEIVED
 NOV 19 1971
 STATE ENGINEER
 SALEM, OREGON

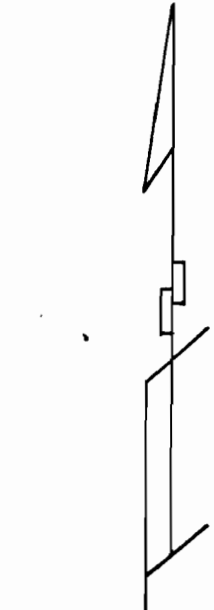
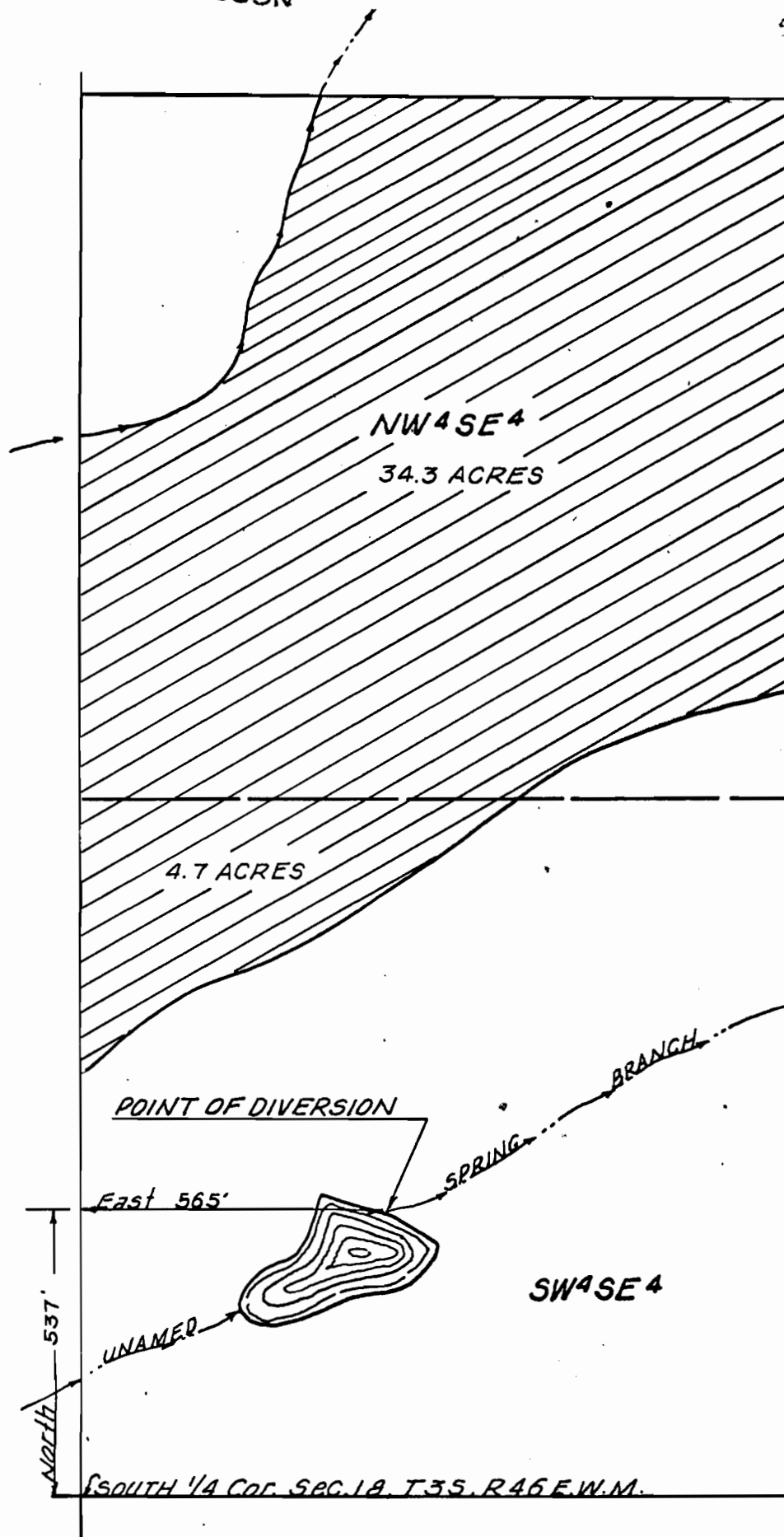

scale: 1" = 300'

Acreage	
NW 1/4 SE 4	34.3
SW 1/4 SE 4	4.7
Total	39.0

Point of diversion is located within the SW 1/4 SE 4 of Sec. 18, T3S, R46E, W.M. and is established at the point on the crest of the dam above a 10 inch pipe with a Waterman control valve which is used to control the pond level and return surplus water to its natural course.

POINT OF DIVERSION bears North, 537 feet and East 565 feet from the South 1/4 cor. of Sec. 18, T3S, R46E, W.M.

Surveyed for Roy W. Daggett
 By: Verne H. Russell - Reg. Surveyor - Ore. No. 427
 Date: Aug. 28, 1971

Application No. R48837 & 48838
 R-5835 & 36071