

RECEIVED
DEC 20 1971
STATE ENGINEER
SALEM OREGON

T.7S.R.5W.W.M.

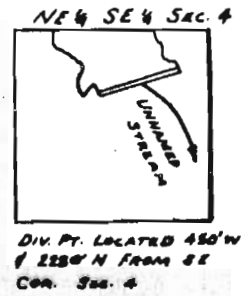
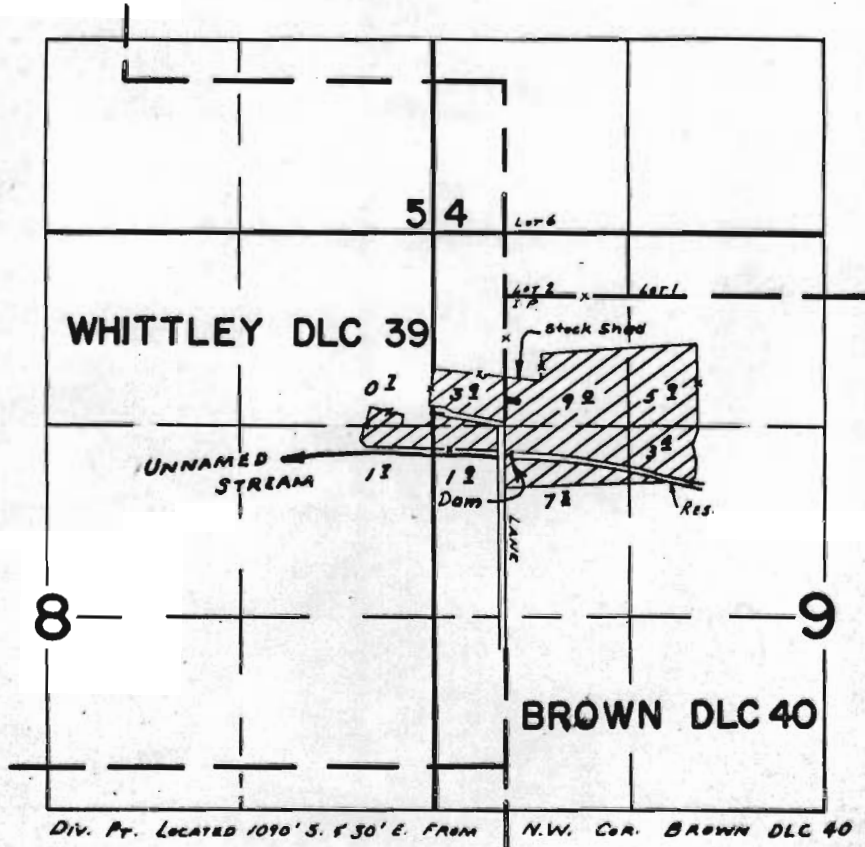

Application No. *R48901, 48902*
Permit No. *R-5934 & 36631*

FINAL PROOF SURVEY
UNDER

file copy

Application No. *41115* Permit No. *30003*
IN NAME OF
CLARA HOEKSTRE

Surveyed *Apr. 21, 1969*, by *D. BULL*

33.4

RECEIVED
 DEC 20 1971
 STATE ENGINEER
 SALEM, OREGON

T.7S.R.5W.W.M.

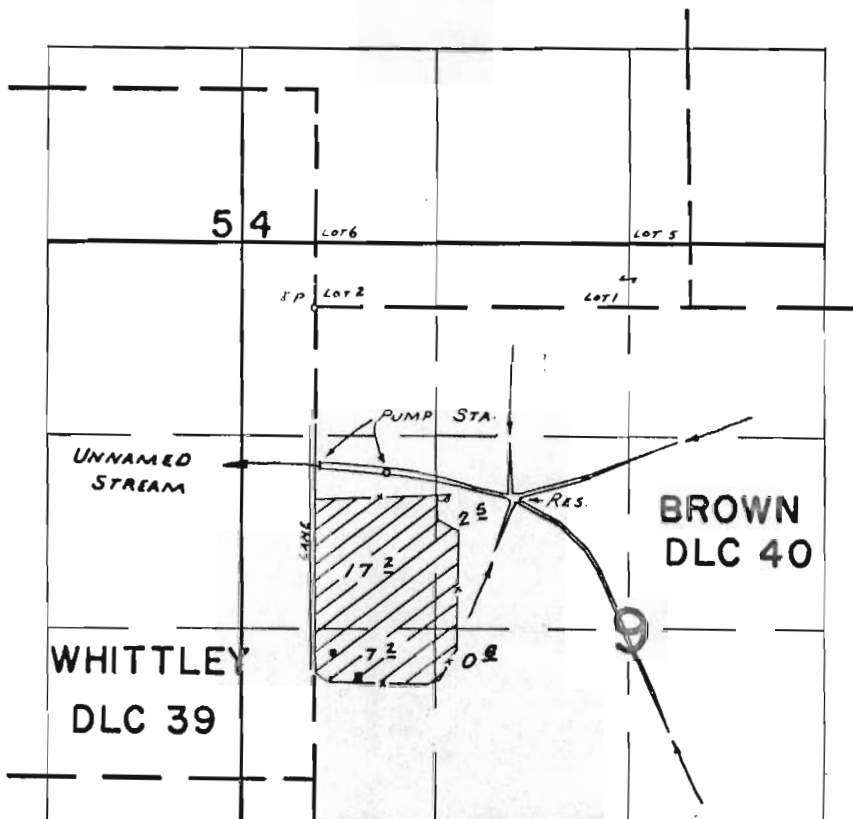

Reimer Res.
 NE 1/4 SE 1/4 Sec. 4



DIV. PT. LOCATED 450' W
 & 2280' N FROM SE
 COR. SEC. 4

DIV. PTS. LOCATED: 1070' S & 30' E FROM NW COR. BROWN DLC 40

Application No. R-48901, 48902
 Permit No. R-5934 & 36631

FINAL PROOF SURVEY
 UNDER

file copy

R- 4113 R- 4651
 Application No. 4114 Permit No. 30802
 IN NAME OF
DONALD HOEKSTRE

Surveyed APR. 21. 1969, by D. BUELL