

RECEIVED

SEP 30 1993

WATER RESOURCES DEPT  
SALEM, OREGON

AREA OF BENEFICIAL USE  
LOCATED IN T.3S., R.1E., W.M.  
CLACKAMAS COUNTY, OREGON  
SW 1/4 OF SE 1/4 SEC. 3 (LOT 1)  
NE 1/4 OF NE 1/4 SEC 10 (LOT 1)  
NW 1/4 OF NE 1/4 SEC 10 (LOT-11)



SCALE 1" = 400'

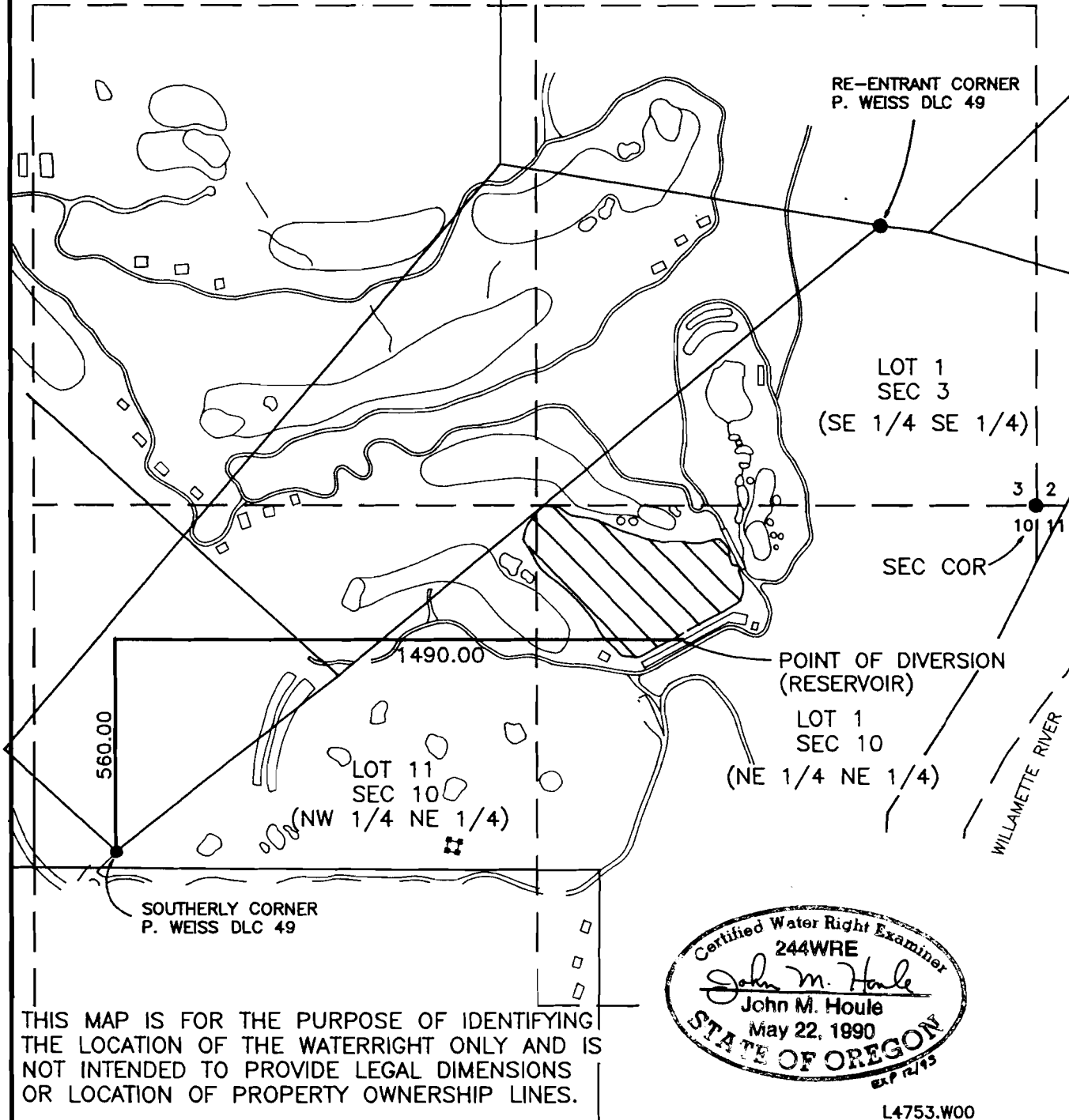

THIS MAP IS FOR THE PURPOSE OF IDENTIFYING THE LOCATION OF THE WATERRIGHT ONLY AND IS NOT INTENDED TO PROVIDE LEGAL DIMENSIONS OR LOCATION OF PROPERTY OWNERSHIP LINES.

FINAL PROOF SURVEY  
UNDER APPLICATION T-6444  
APPLICANT: DALOH INTERNATIONAL, USA CORP.  
320 S.W. ~~10th~~, SUITE 600  
PORTLAND, OR 97204  
(503) 294-2008

**otak**  
Incorporated  
surveyors  
engineers  
planners  
17355 S.W. BOONES FERRY ROAD  
LAKE OSWEGO, OREGON 97035  
(503)635-3618 FAX (503)635-5395