

RECEIVED
 JUN 10 1974
 STATE ENGINEER
 SALEM, OREGON

SEC. 35, T2S, R44E, W.M.
 SW⁴ SW⁴
RECEIVED
 SEP 13 1973
 STATE ENGINEER
 SALEM, OREGON

RECEIVED
 JUN 9 1973
 STATE ENGINEER
 SALEM, OREGON

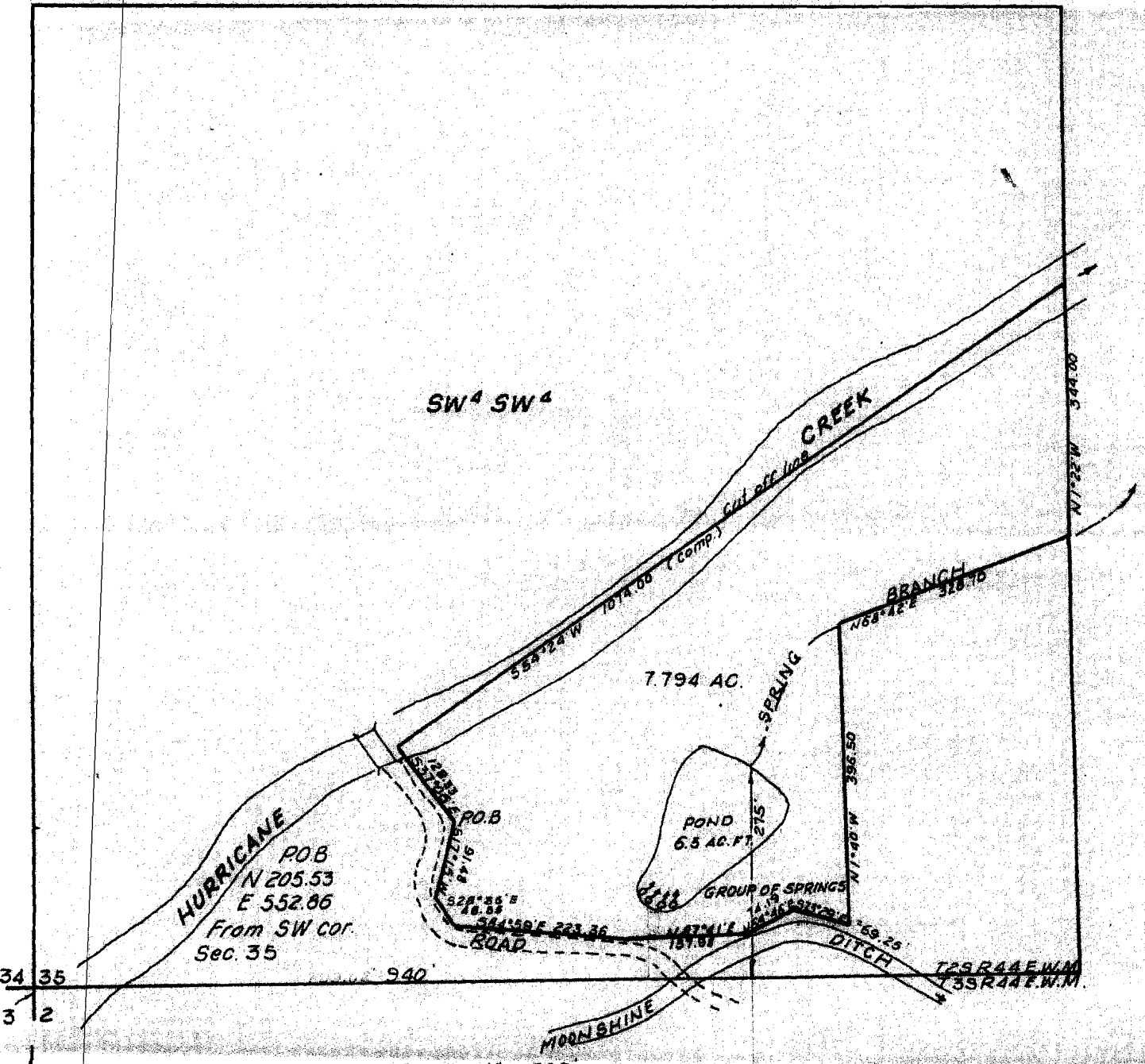

SCALE: 1" = 200

Surveyed for Robert Barth
 By: Verne H. Russell, Reg. Surveyor
 Date: April 28, 1973

Note: Source of water is group of springs the mean location of which bears North 07.73 feet and East 709.02 feet from the SW Corner of Sec. 35 T2S, R44E, W.M.

Application No. R-50618 & 50
 Permit No. R 6179