

RECEIVED  
AUG 19 1974  
STATE ENGINEER  
SALEM, OREGON

RECEIVED  
JUL 9 1974  
STATE ENGINEER  
SALEM, OREGON

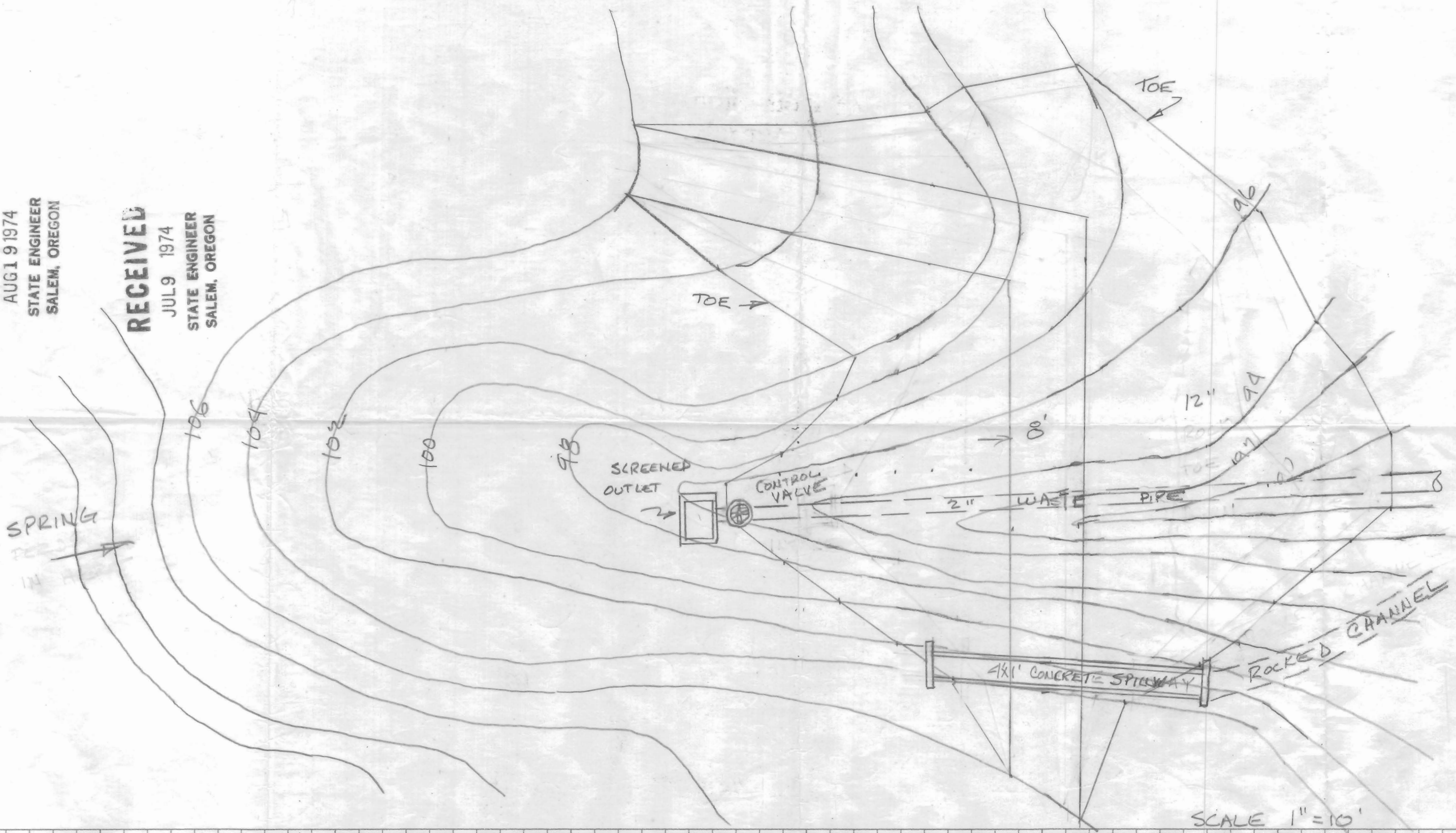

SCALE 1" = 10'

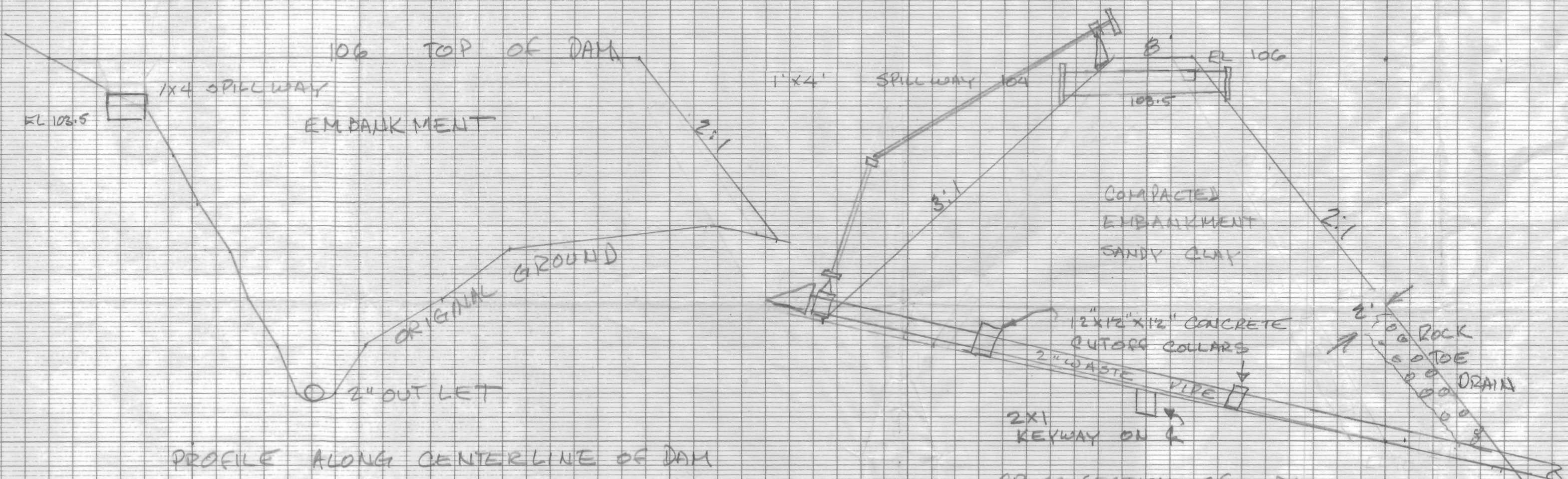

PROFILE ALONG CENTERLINE OF DAM

SCALE " = 4' VERT  
" = 10' HORIZ

CROSS SECTION OF DAM

SCALE 1" = 4' VERT  
" = 10' HORIZ

RECEIVED

SEP 3 1974  
STATE ENGINEER  
SALEM, OREGON

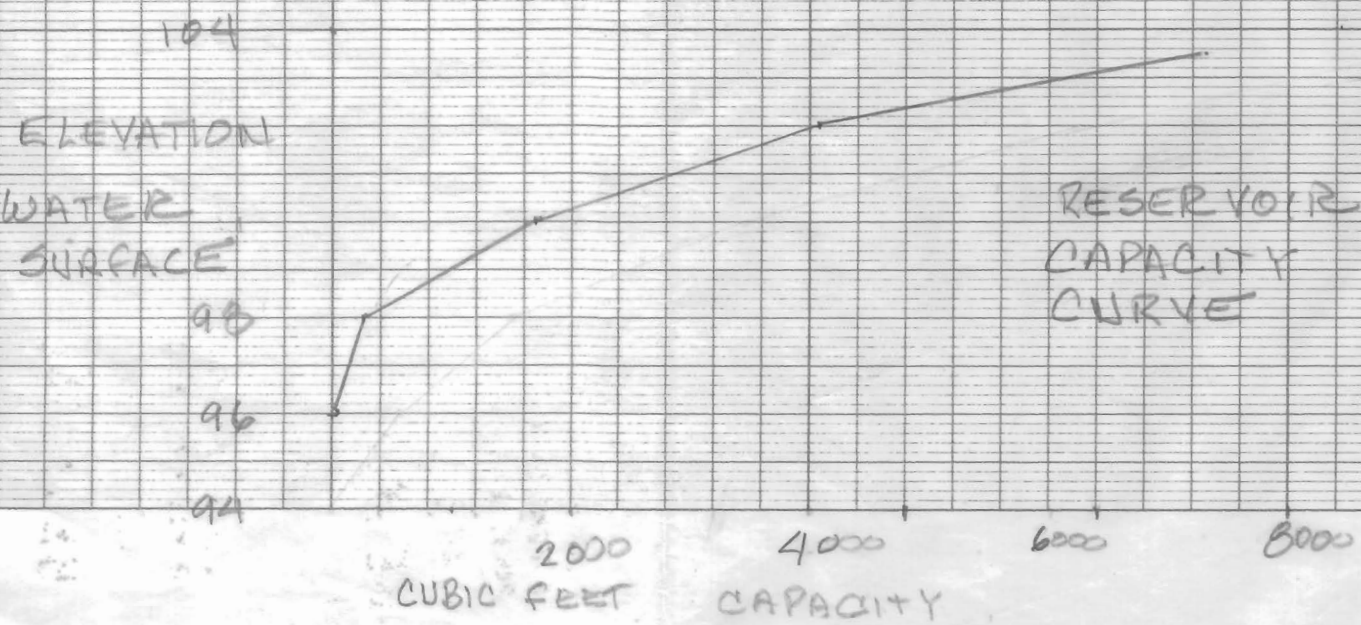

RESERVOIR  
CAPACITY  
CURVE

Application No. R 52163-2064  
Permit No.

PROPOSED DAM  
AND  
RESERVOIR

IN SE 1/4 SE 1/4  
SECTION 6  
T26S R12W W1/4

DATE JUN 30 1974  
CW HECKARD

