

Survey of Part of the SW 1/4 of the NE 1/4 of Section 31 T1S R3E W.M.

Surveyed Oct 6 1973

by Eugene P. Di Loreto

RECEIVED
JUN 12 1975
STATE ENGINEER
SALEM, OREGON

Scale 1" = 200'

172nd County Road - A11A

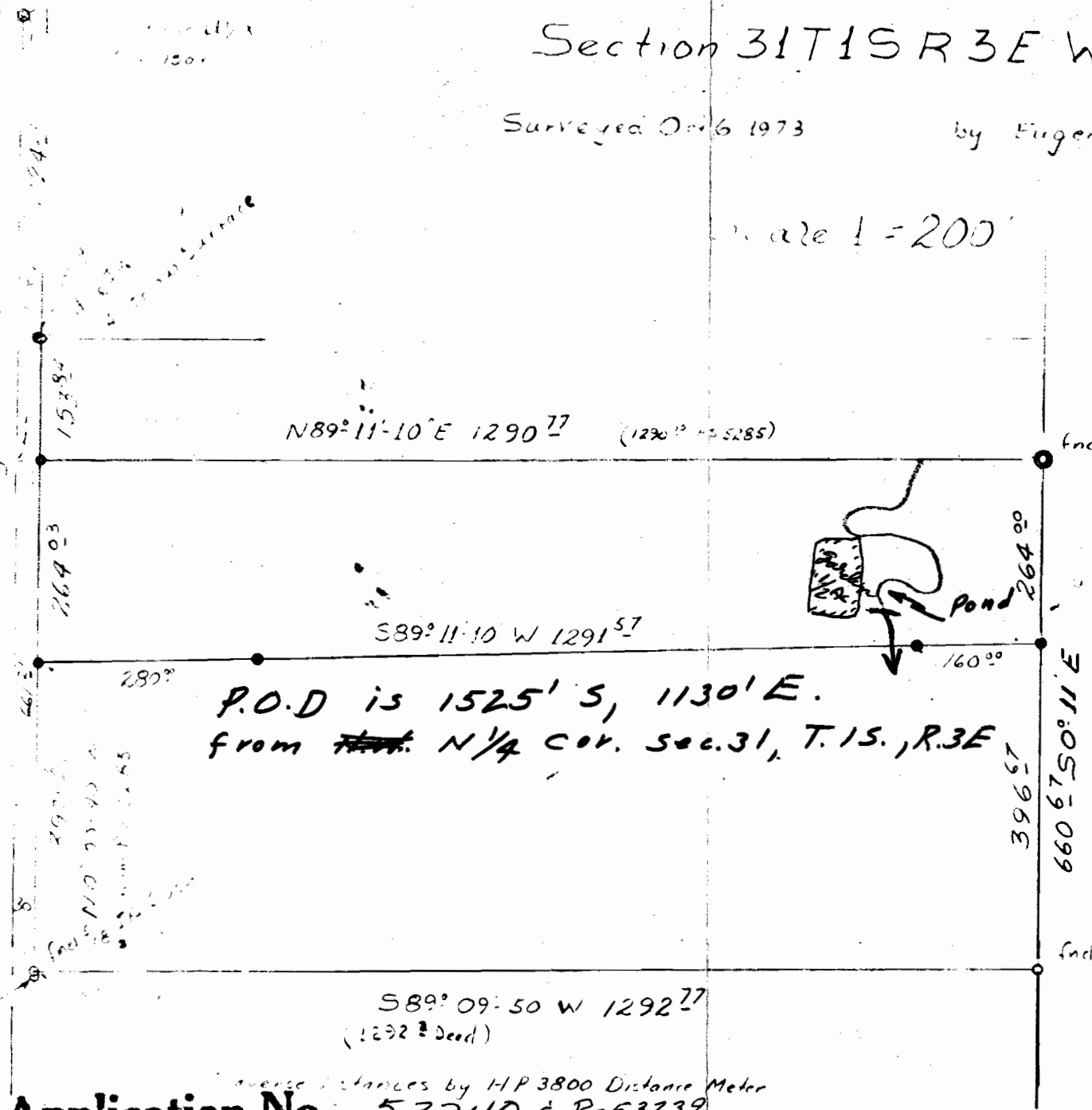

P.O.D is 1525' S, 1130' E.
from ~~that~~ N 1/4 cor. Sec. 31, T. 1S., R. 3E

Bearing from P. 5 # 5285
for West Line

REGISTERED
PROFESSIONAL
LAND SURVEYOR

Eugene P. Di Loreto

OFFICIAL
MAY 8 1958
Eugene P. Di Loreto
450

- One lot 48' x 30'
- One lot 48' x 30'

7718475
Mr. Eugene P. Di Loreto

Application No. 53240 & R-53239
Permit No. 39508 & R 6326

Measure distances by HP 3800 Distance Meter