

T.4 S. R.1 E. W.M.

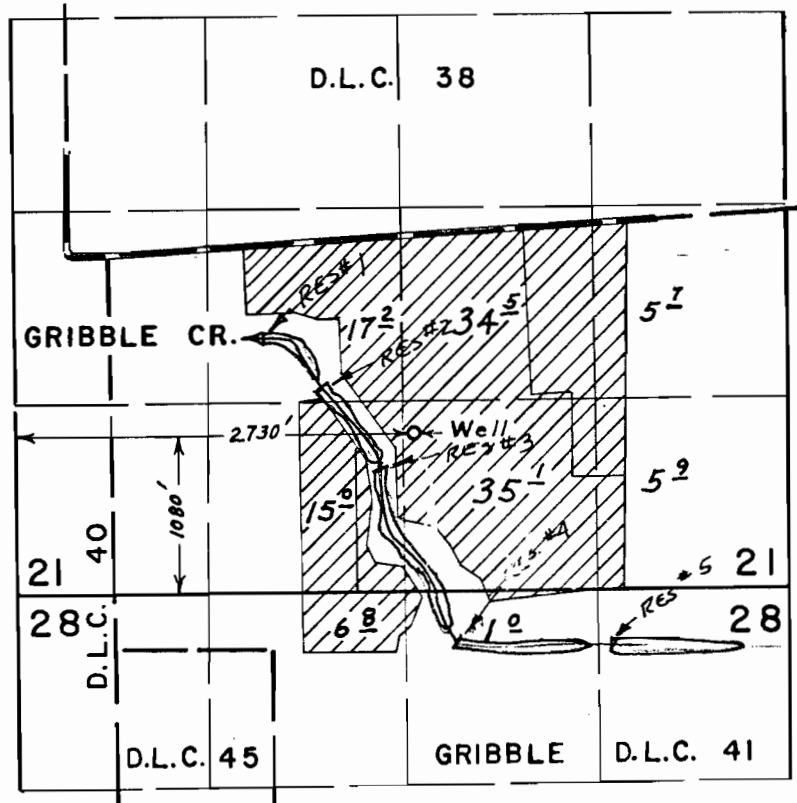

Application No. 55415, R-55414
 Permit No. 41812, R-6617

FINAL PROOF SURVEY UNDER

- RES #1 - 550'S & 1050'E,
- " #2 - 900'S & 1450'E
- " #3 - 1450'S & 1250'E
- " #4 - 2650'S & 2300'E
- " #5 - 2700'S & 3400'E, ALL
 FROM N.E. COR. GRIBBLE

Application No. G-5550 Permit No. G-5427
 IN NAME OF

FRANK LAIS

Surveyed July 6, 1976, by L. E. Gould

D.L.C. 41