

Application No. 56007
 Permit No. 42259 R-52006
 WATER RIGHT MAP FOR THOMAS CRAIG SUMMERVILLE, OREG.

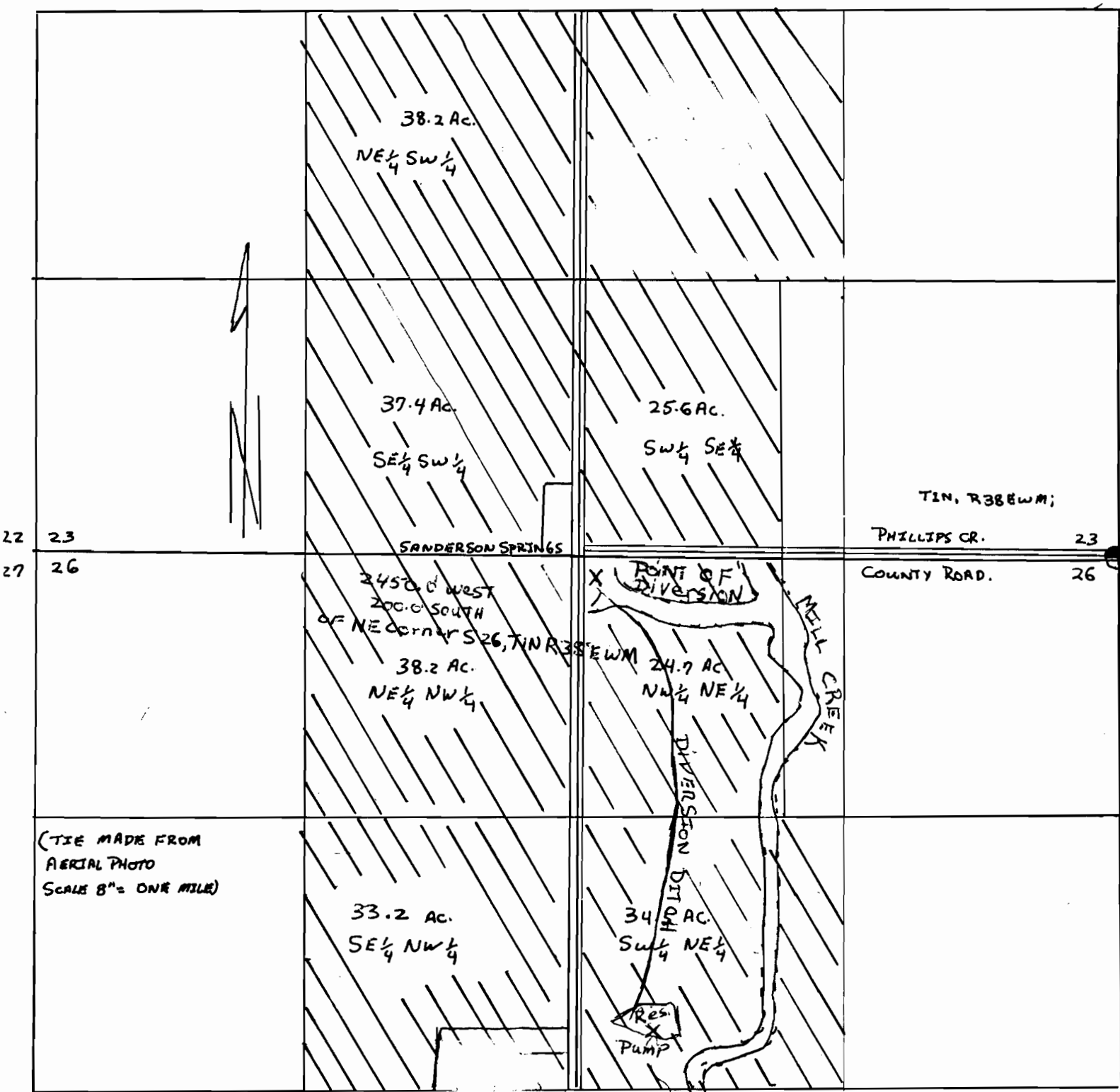

RECEIVED
 NOV 28 1977
 WATER RESOURCES DEPT
 SALEM, OREGON

2440 FT. S AND 1980 FT E
 FROM NE CORNER OF SEC. 26