

Application No. 59891 & R-598
Permit No. 45262 R 819

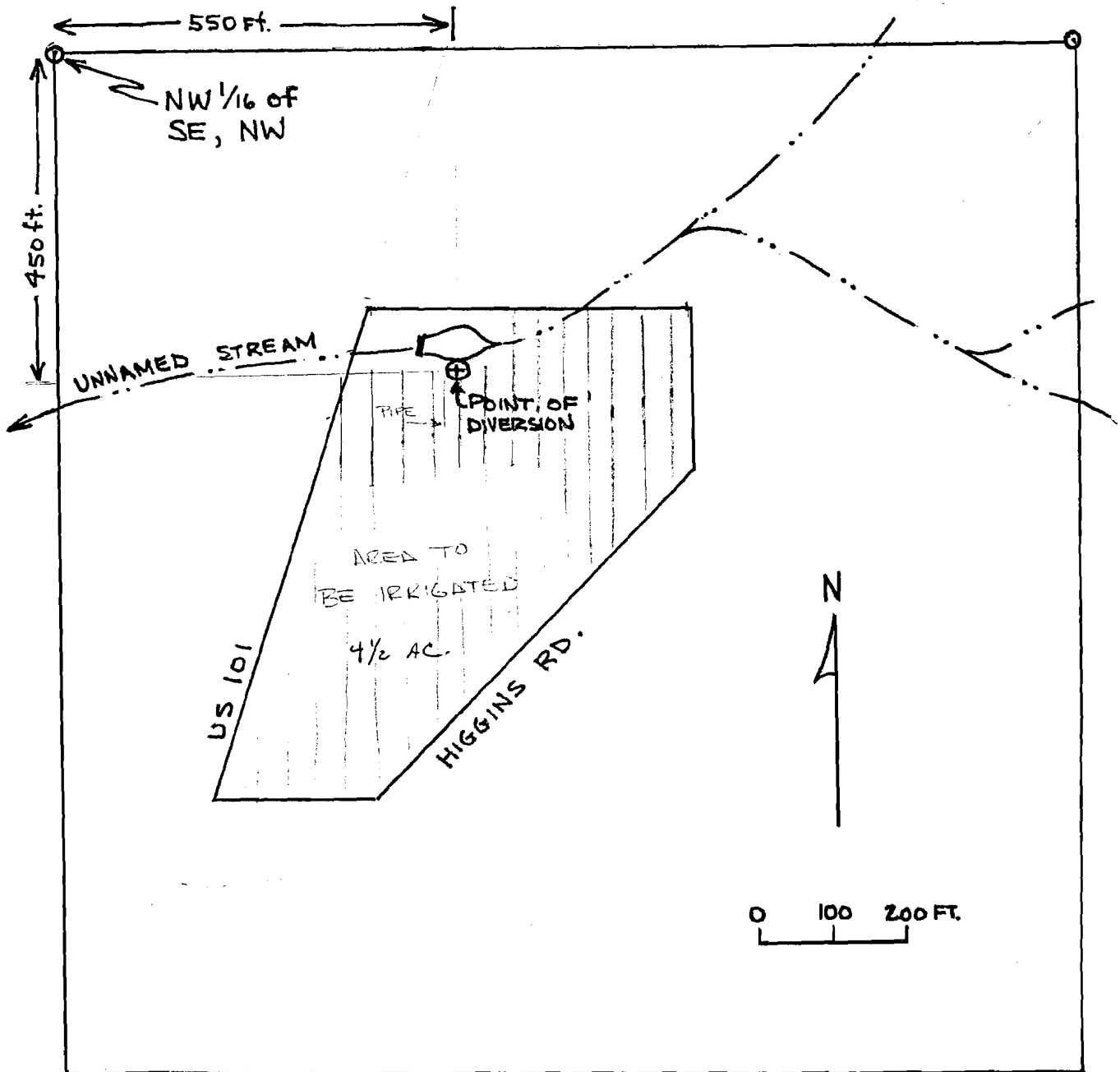

SOUTHEAST QUARTER OF THE NORTHWEST QUARTER
OF SECTION 35 T.30S. R. 15 W.
CURRY COUNTY, OREGON

DAM DETAIL

Application No. R 59890
Permit No. R 8190

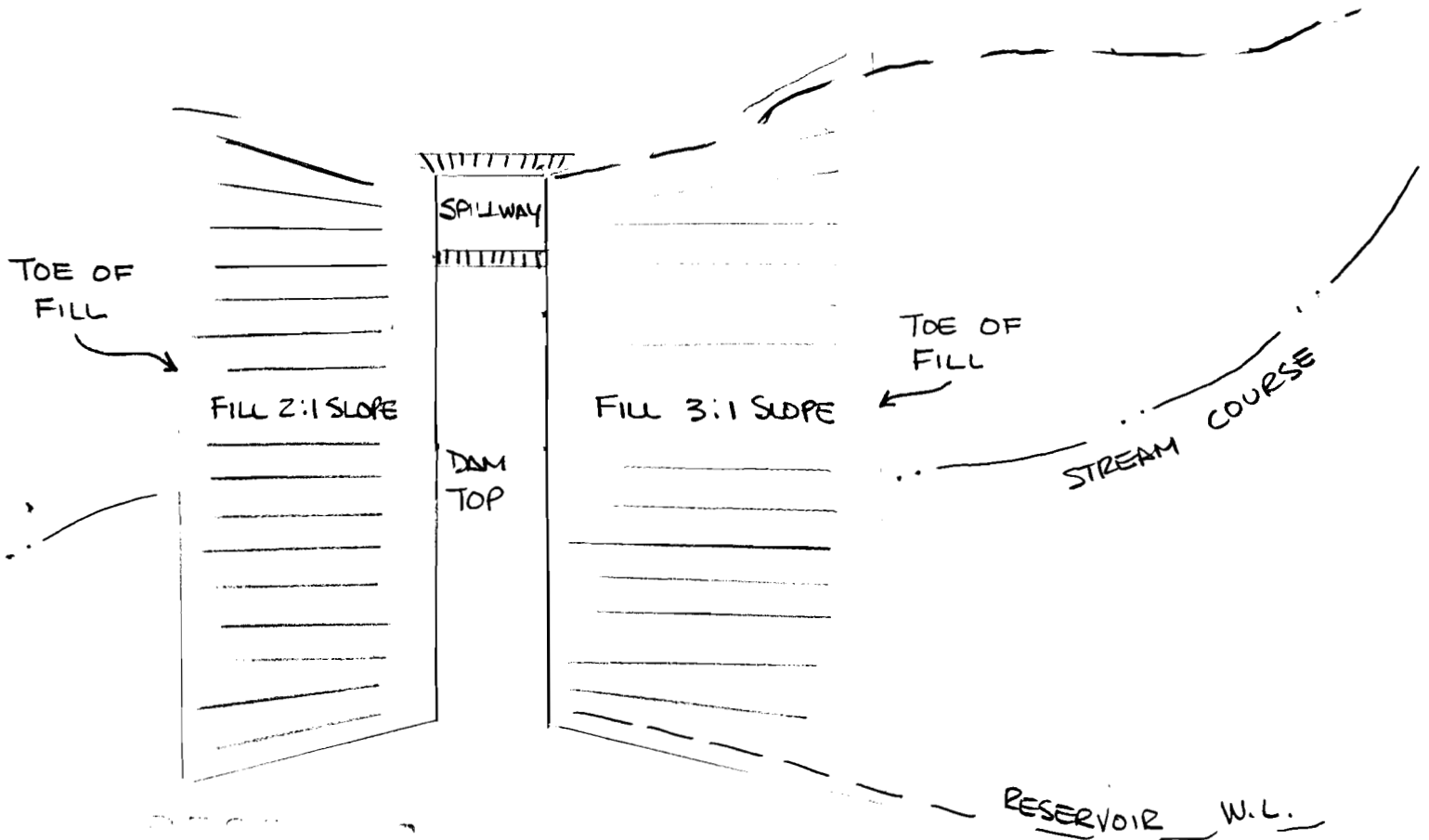
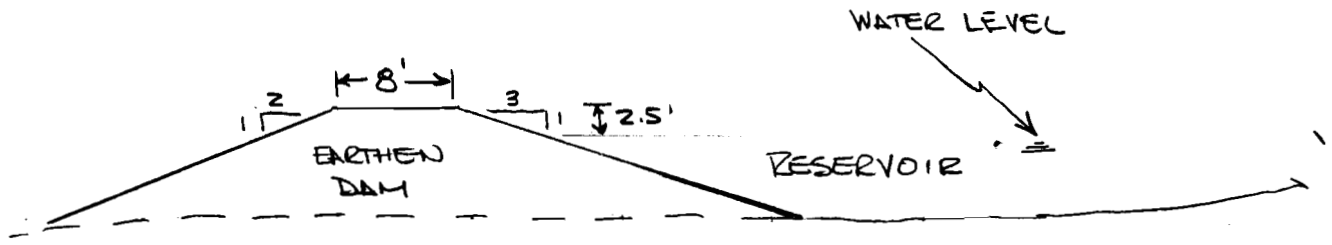

PERMIT TO CONSTRUCT A RESERVOIR
CE. & G.J. NORDSTROM

SE 1/4 OF THE NW 1/4 OF SECTION 35 T30S R15W W.M.