

N.W.S. ELEV. 3324
 MIN. W.S. " 3320
 MAX. W.S. " 3327.3

Top of Savely Check Dam El. 3328.0
 Operating deck El. 3324.0

RECEIVED
 APR 09 1979
 WATER RESOURCES DEPT.
 SALEM, OREGON

DIVERSION IS 1693'
 NORTH AND 2169' EAST
 OF W 1/4 CORNER OF SEC. 11

SALMON CREEK

WEST 1/4 CORNER SEC 11 (Fence corner)
 N. 7902.48
 E. 6129.59

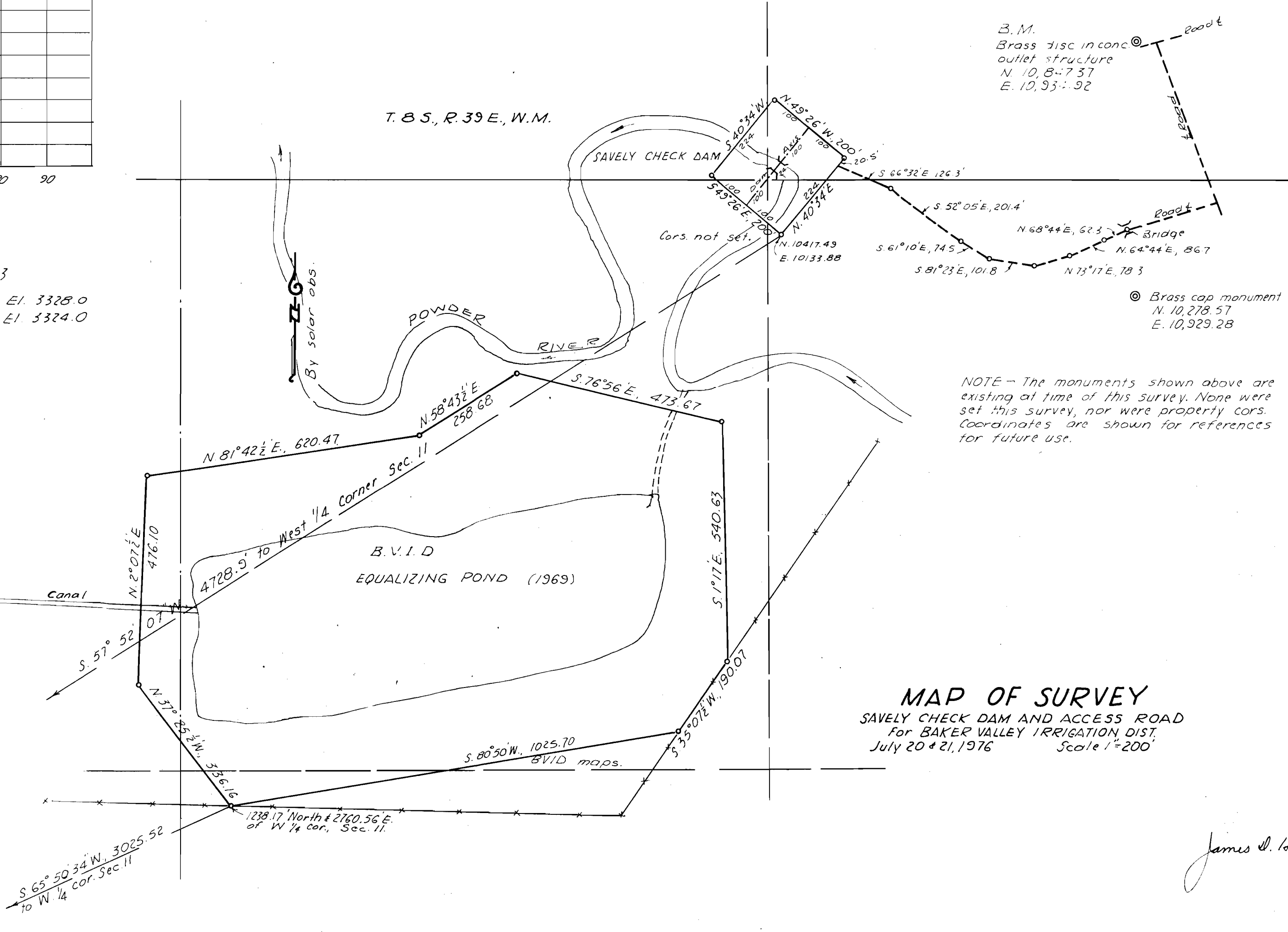

B.M.
 Brass disc in conc.
 outlet structure
 N. 10, 8:7.37
 E. 10, 93:1.92

⊙ Brass cap monument
 N. 10, 278.57
 E. 10, 929.28

NOTE - The monuments shown above are existing at time of this survey. None were set this survey, nor were property corm. Coordinates are shown for references for future use.

MAP OF SURVEY
 SAVELY CHECK DAM AND ACCESS ROAD
 For BAKER VALLEY IRRIGATION DIST.
 July 20 & 21, 1976 Scale 1"=200'

James D. Hanley

Application No. R-45196
 Permit No. R 8214

2
 11 12
 sec. cor. not found
 Location is in cultivated field.