

FINAL PROOF MAP

IN THE NAME OF KENNA CLAY JORDAN

CLAY KENNA JORDAN } AS INCORRECTLY SWITCHED
 CLAY JORDAN } ON APPLICATIONS.

APPLICATION 60347 PERMIT 47193
 APPLICATION R-60346 PERMIT R-8544

NORTH

PROPERTY LOCATION:
 DOERNER'S ADDITION
 TO EDEN ORCHARDS
 NORTH 1/2 OF SE 1/4 SW 1/4 OF SECTION 4
 TOWNSHIP 27 SOUTH, RANGE 7 WEST, W.M.
 BEING THE NORTH QUARTER OF LOT 26 AND 27
 IN THE COUNTY OF DOUGLAS, STATE OF OREGON

THE POINT OF DIVERSION IS LOCATED 895 FEET NORTH AND 310 FEET WEST FROM THE S 1/4
 CORNER OF SECTION 4, BEING WITHIN THE SE 1/4 SW 1/4 OF SECTION 4, TOWNSHIP 27 SOUTH,
 RANGE 7 WEST, WM, IN THE COUNTY OF DOUGLAS. PUMP LOCATION 25 FEET NORTH OF POINT
 OF DIVERSION.

1" = 400'

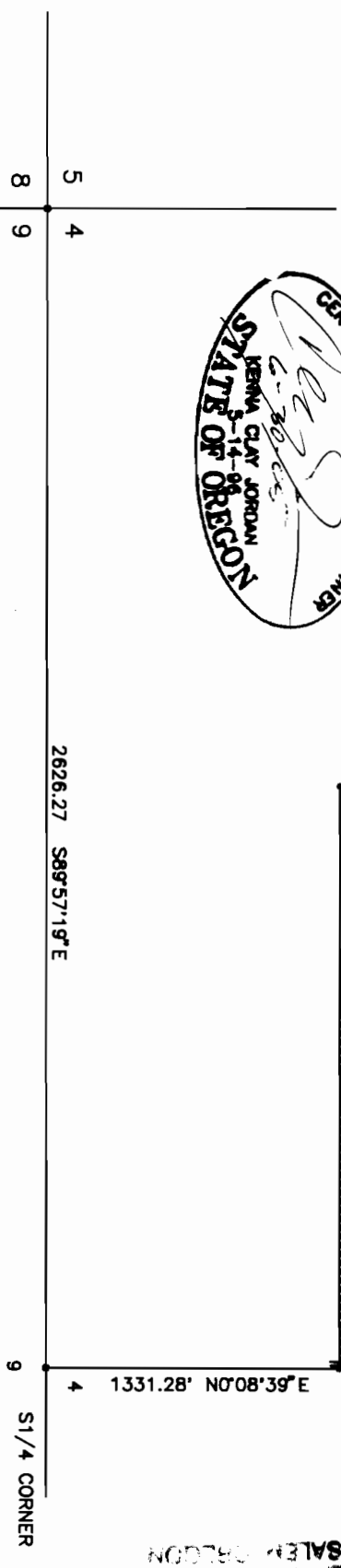
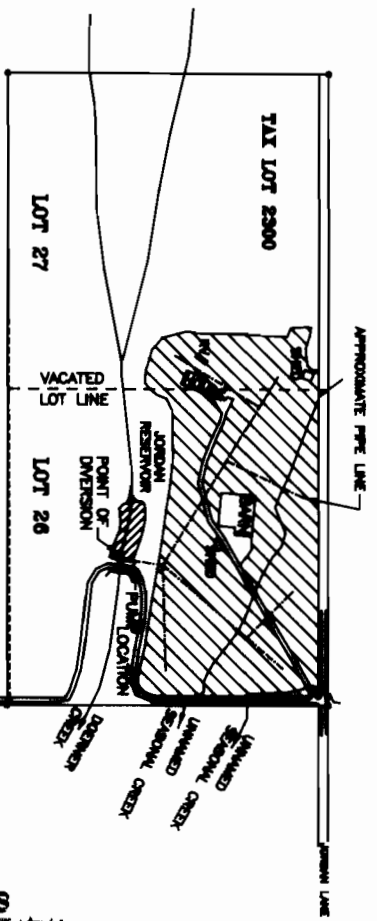
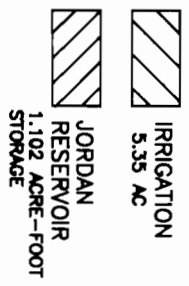

RECEIVED
 WAYNE BROWN, CLERK
 6-30-06
 SALES OREGON

THE PURPOSE OF THIS MAP IS TO IDENTIFY THE LOCATION OF THE WATER RIGHT.
 IT IS NOT INTENDED TO PROVIDE INFORMATION RELATIVE TO THE LOCATION OF
 PROPERTY OWNERSHIP BOUNDARY LINES.