

Application No. 66058 & R-65269
 Permit No.

R 8895

47906

RECEIVED

SEP 14 1983

WATER RESOURCES DEPT.
 SALEM, OREGON

T29S R14W

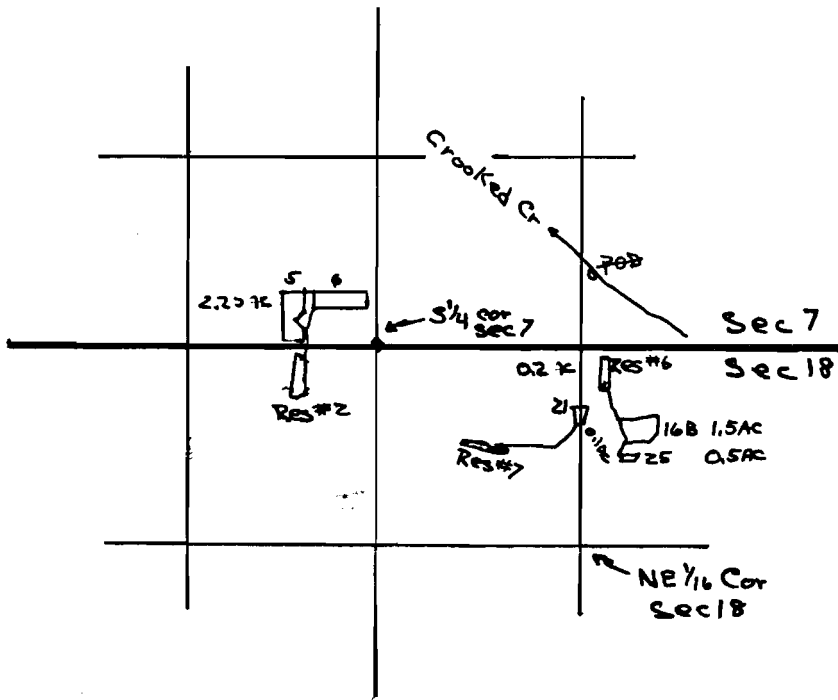

POD's

Crooked Cr	1707' N	26' E	from NE 1/6 cor Sec 18	
Res #2	1166' N	1856' W	"	"
Res #6	922' N	140' E	"	"
Res #7	656' N	563' E	"	"