

RECEIVED

FEB 26 2008

WATER RESOURCES DEPT  
SALEM, OREGON

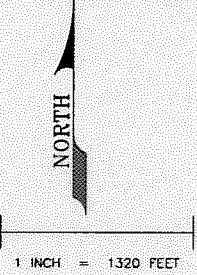

GOV. LOT/DLC	SECTION	T/L	STORAGE
T31S R4W S28			
	NE1/4 NE1/4	101	X
	SE1/4 NE1/4	500	X
	SW1/4 NE1/4	400	X
	SE1/4	500	X
		599	X
		600	X
		700	X
		900	X
T31S R4W S27			
	NE1/4 NW1/4	100	X
	SW1/4 NW1/4	100	X
LOT-5	SE1/4 NW1/4	100	X
LOT-6	SW1/4 NE1/4	100	X
	NW1/4 SE1/4	200	X
	SW1/4 SE1/4	300	X
	SW1/4	200	X
		500	X
		700	X
T31S R4W S34			
	NW1/4	300	X
		401	X
		500	X
	NE1/4	101	X
		200	X
		300	X
	E1/2 OF SE1/4	500	X
T31S R4W S35			
	SW1/4 NW1/4	201	X
	W1/2 SW1/4	100	X
T32S R4W S3			
	NE1/4 NE1/4	100	X
T32S R4W S2			
	NW1/4 NW1/4	501	X
	SW1/4 NW1/4	501	X
	SE1/4 NW1/4	601	X
	SW1/4 NE1/4	700	X
		800	X
		900	X
		1000	X
		1100	X
	SE1/4 NE1/4	1100	X
		1200	X

**GAGING STATION  
14.3089.95**

LOCATED 2345.95 FEET SOUTH AND 3116.50 FEET EAST FROM THE NORTHWEST CORNER OF SECTION 28; BEING WITHIN THE SW¼ NE¼ OF SECTION 28, TOWNSHIP 31 SOUTH, RANGE 4 WEST, W.M. DOUGLAS COUNTY.

AUTHORIZED POINT OF DIVERSION:  
T31S, R4W, W.M. S28 SW NE DAM LOCATION  
T31S, R4W, W.M. S28 NW SE DAM LOCATION  
GALESVILLE DAM (RESERVOIR) OUTLET POD-1 IS LOCATED 180° NORTH AND 3030' EAST FROM THE WEST QUARTER CORNER OF SECTION 28, BEING WITHIN THE SW¼ NE¼ OF SECTION 28, TOWNSHIP 31 SOUTH, RANGE 4 WEST, W.M.; DOUGLAS COUNTY.

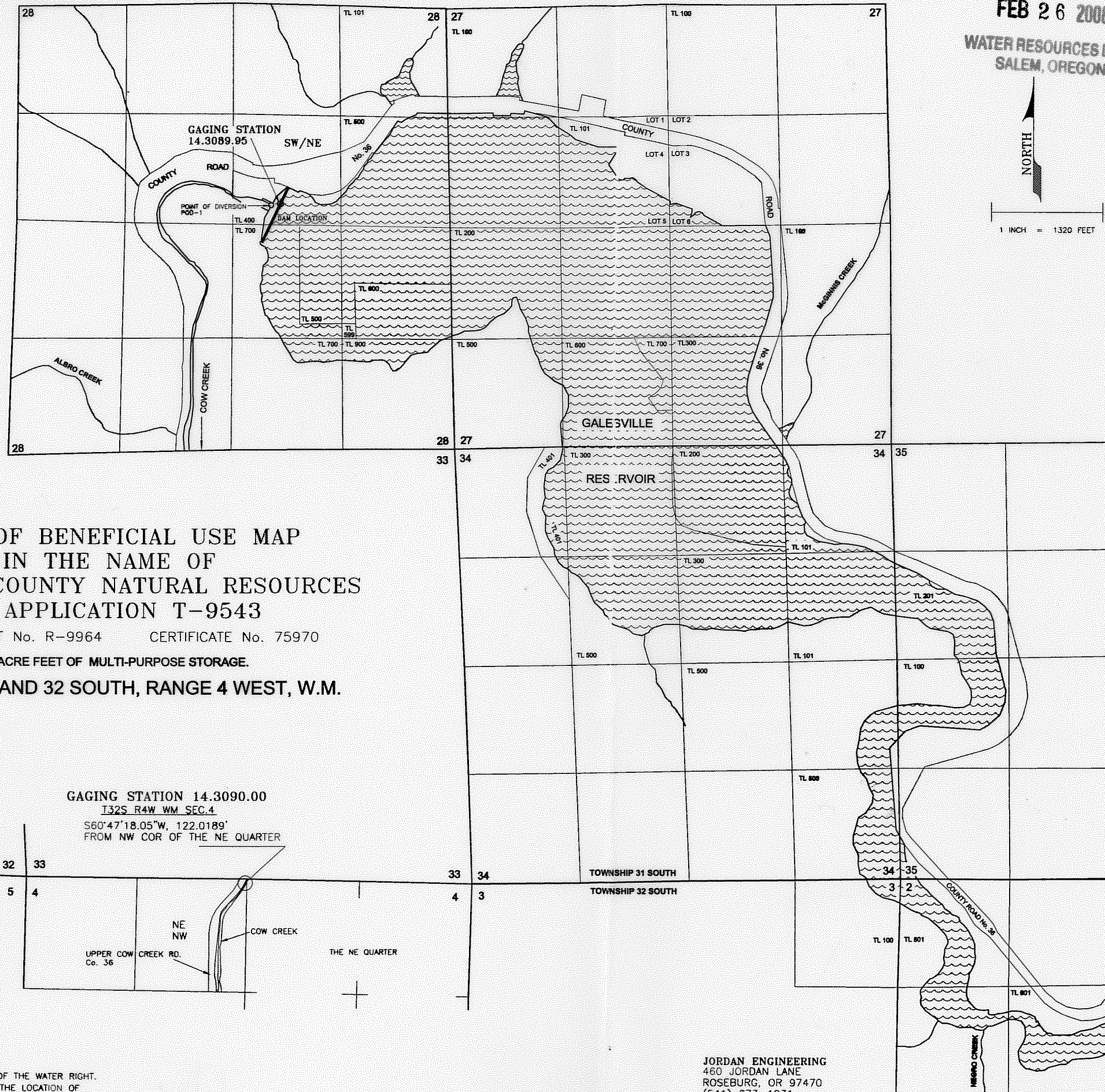

**CLAIM OF BENEFICIAL USE MAP  
IN THE NAME OF  
DOUGLAS COUNTY NATURAL RESOURCES  
APPLICATION T-9543**

PERMIT No. R-9964 CERTIFICATE No. 75970

4000 ACRE FEET OF MULTI-PURPOSE STORAGE.

TOWNSHIPS 31 AND 32 SOUTH, RANGE 4 WEST, W.M.

**GAGING STATION 14.3090.00**  
T32S R4W WM SEC.4  
S60°47'18.05"W, 122.0189'  
FROM NW COR OF THE NE QUARTER

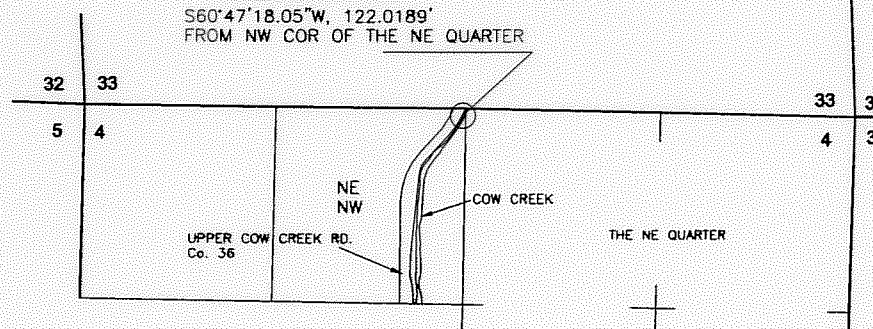

**GAGING STATION  
14.3089.90**

LOCATED 1539.52 FEET SOUTH AND 1293.40 FEET EAST FROM THE NORTHWEST CORNER OF SECTION 1; BEING WITHIN THE SW¼ NW¼ OF SECTION 1, TOWNSHIP 32 SOUTH, RANGE 4 WEST, W.M. DOUGLAS COUNTY.

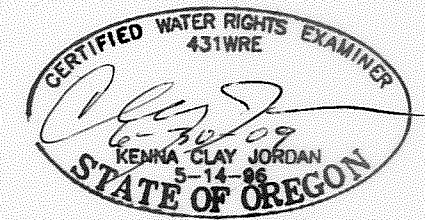

LOCATIONS PER ¼ ¼ ARE DERIVED BY ASSUMED FIT OF AERIAL PHOTO ORIENTATION TO GROUND SURVEYS AND/OR TAX ASSESSOR MAPS.

THE PURPOSE OF THIS MAP IS TO IDENTIFY THE LOCATION OF THE WATER RIGHT. IT IS NOT INTENDED TO PROVIDE INFORMATION RELATIVE TO THE LOCATION OF PROPERTY OWNERSHIP BOUNDARY LINES.

JORDAN ENGINEERING  
460 JORDAN LANE  
ROSEBURG, OR 97470  
(541) 673-1931

020708