

20' S 266 W 400 ft 100 ft S 40 E 7 SW 1/4 NW 1/4 Sec 9 T 3 R 7 E

SECTION

9

TOWNSHIP 3, RANGE 7 E, W. M.

North

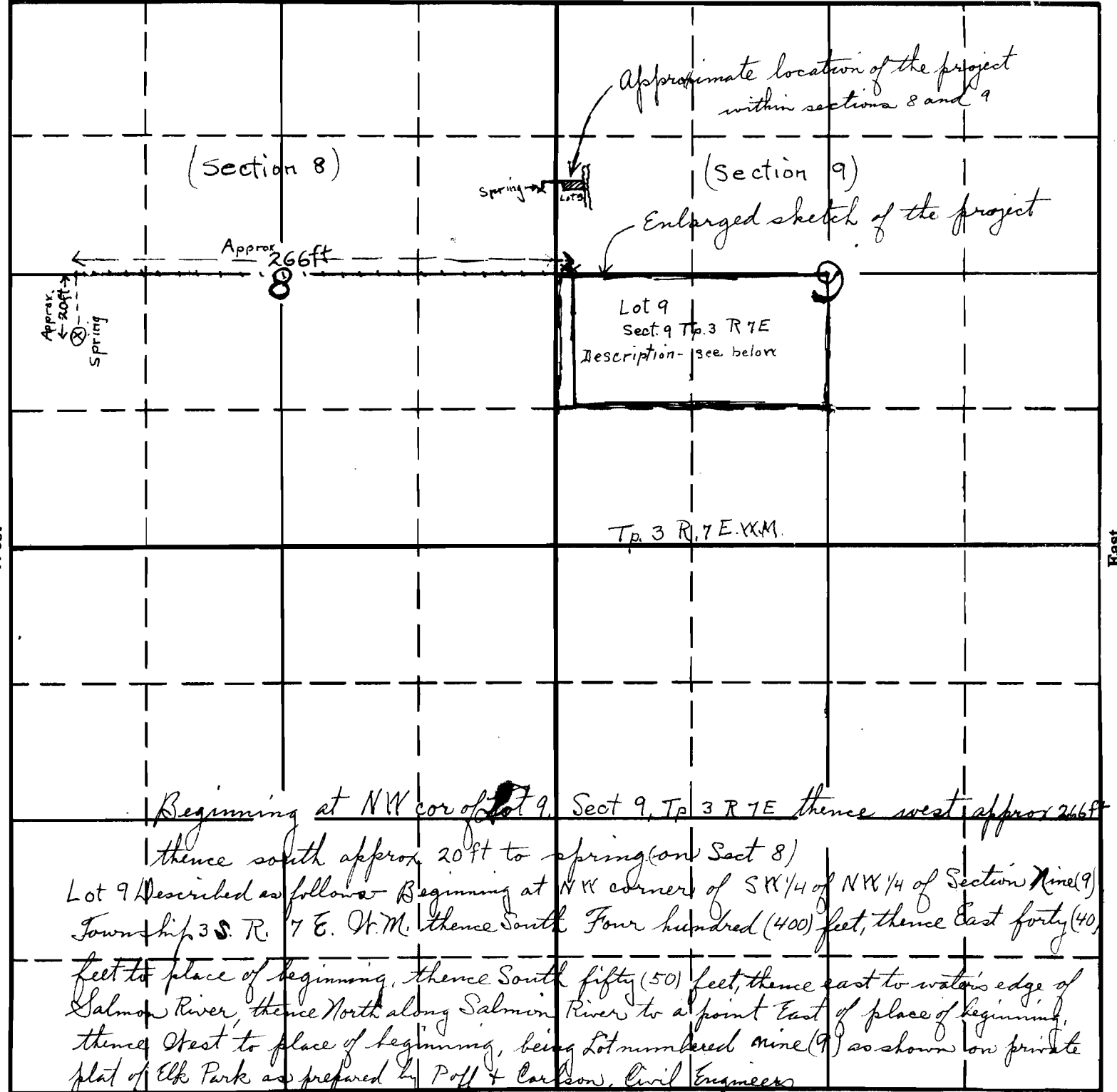

Beginning at NW cor of Lot 9, Sect 9, Tp 3 R 7 E thence west approx 266 ft

thence south approx 20 ft to spring (on Sect 8)

Lot 9 Described as follows - Beginning at NW corners of SW 1/4 of NW 1/4 of Section Nine (9) Township 3 S. R. 7 E. W. M. thence South Four hundred (400) feet, thence East forty (40) feet to place of beginning, thence South fifty (50) feet, thence east to water's edge of Salmon River, thence North along Salmon River to a point East of place of beginning, thence West to place of beginning, being Lot numbered nine (9) as shown on private plat of Elk Park as prepared by Poff & Carlson, Civil Engineers

South

APPLICATION No. 13933

PERMIT No. 10024

Martha E. Daniel