

Plat Showing the  
 Extension of  
 the Drain Water Company  
 Water Appropriation.

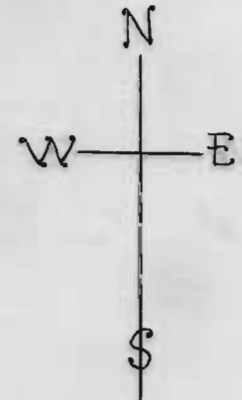

Surveyors Certificate.

I, Harvey Taylor, of Cottage Grove, Oregon, do hereby certify that this map was made from notes taken during an actual survey made by me on July 28, 1911, and that it correctly represents the works described in the accompanying application, together with the location of streams and other ditches in the immediate vicinity.

Harvey Taylor, Surveyor.

OFFICE OF STATE ENGINEER  
 RECEIVED  
 AUG 3 1911  
 SALEM, OREGON

Application No 2008  
 Permit No. 1011

Application No. 1590  
 Enlargement Permit No. 109

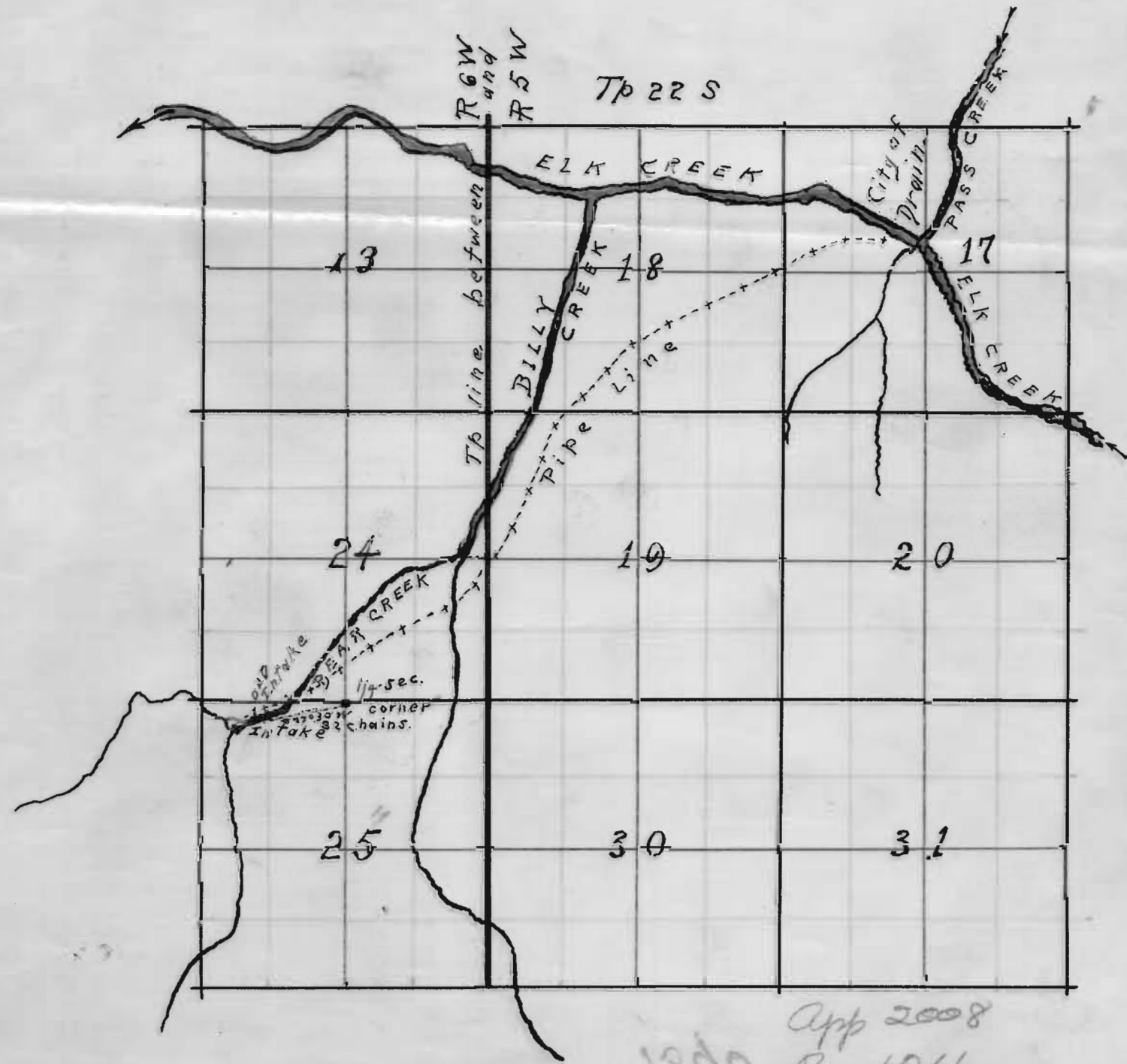

1000 App 2008  
 Per 1011