

STATE ENGINEER
RECEIVED

APR 5 - 1931

SALISBURY, OREGON

Sec. 21
22
27
28

Tp. 345

R. 5N
W.M.

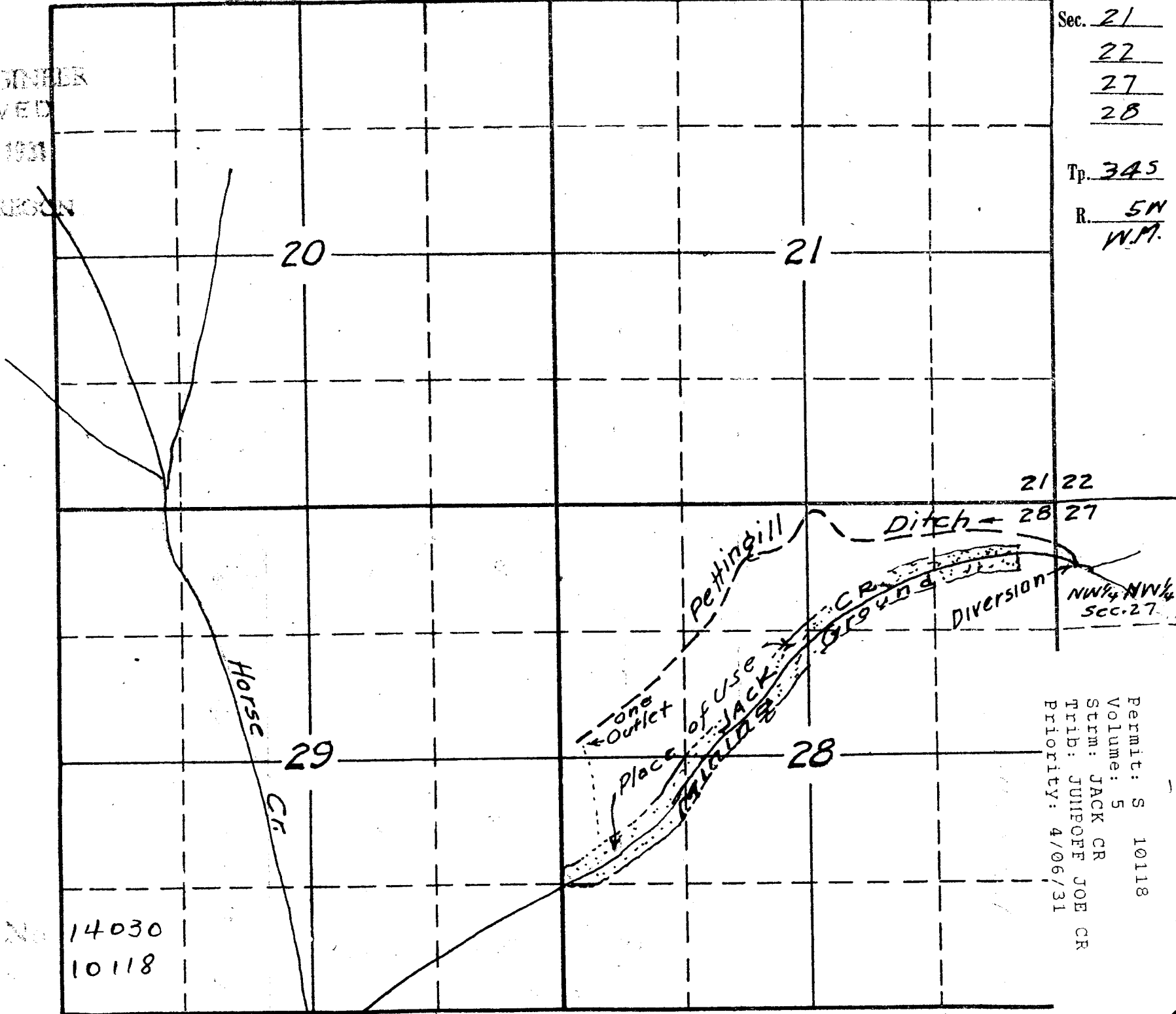

21 22

Ditch ← 28 27

Horse Cr

29

Pettingill

one Outlet

Place of Use JACK

28

CR
GROUND

DIVERSION

NW 1/4 NW 1/4
Sec. 27

Permit: S 10118
Volume: 5
Stm: JACK CR
Trib: JUNIPOSE JOE CR
Priority: 4/06/31

Application No. 14030
Permit No. 10118