

SECTION

South 1/4  
NE 1/4 of NE 1/4  
SEC. 3.  
23 A.

TOWNSHIP 33S, RANGE 7W, W. M.

North Douglas County, OREGON

STATE ENGINEER  
RECEIVED

APR 29 1931

SALEM, OREGON

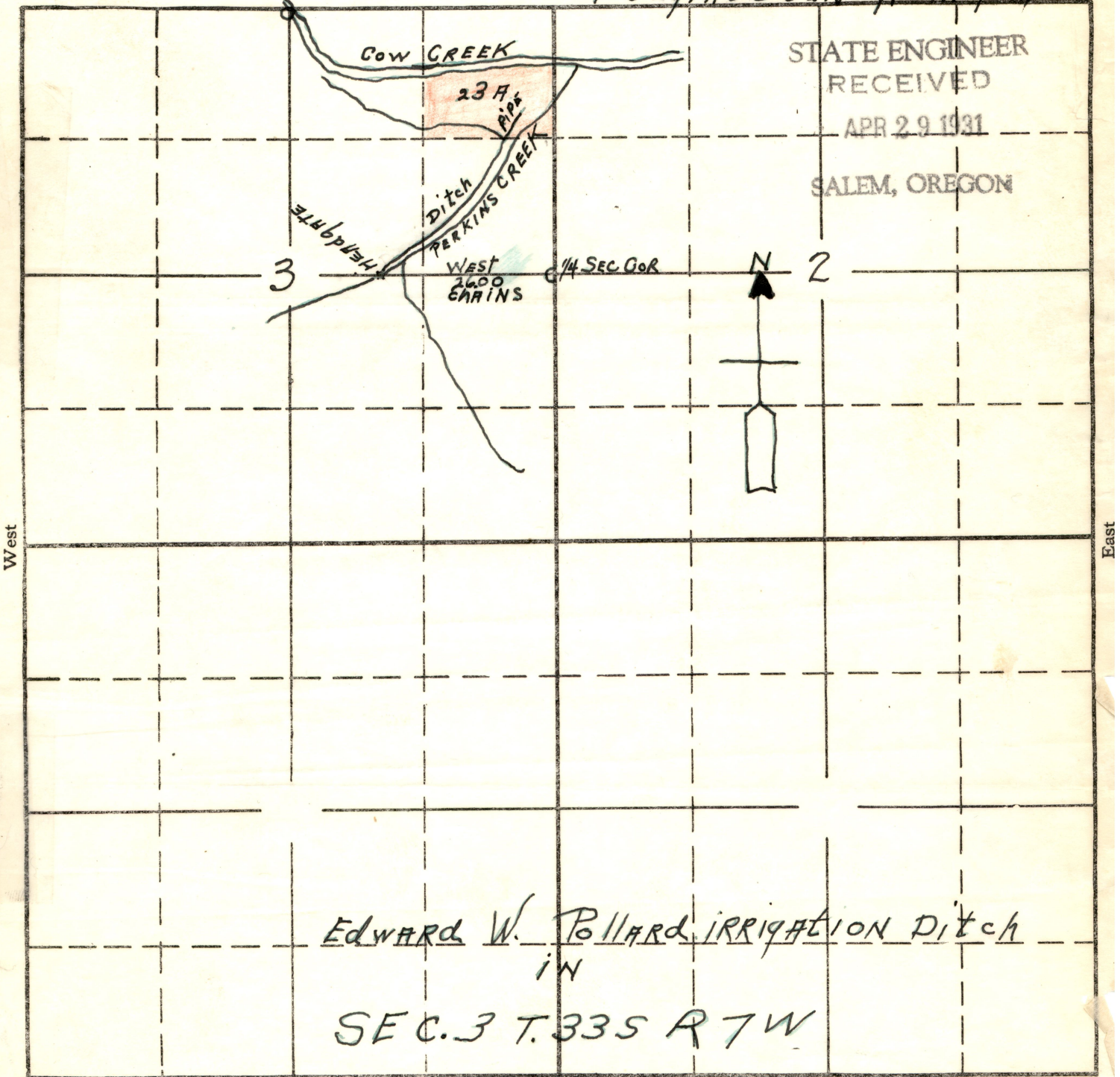

Edward W. POLLARD IRRIGATION Ditch  
IN  
SEC. 3 T. 33S R 7W

South

APPLICATION No. 14058

PERMIT No. 10141