

TO MILWAUKIE LAKE ROAD

OATFIELD COUNTY ROAD

MAP OF CHAS. A. & B. GERTRUDE RHODES WATER SYSTEM

SEC. 36 T. 1 S. R. 1 E. & SEC. 1 T. 2 S. R. 1 E. W. M.

CLACKAMAS COUNTY OREGON

SCALE 1" = 100'



I, O. G. PORTER OF PORTLAND, OREGON DO HEREBY CERTIFY, THAT, THIS MAP WAS MADE FROM NOTES TAKEN DURING AN ACTUAL SURVEY MADE BY ME IN JAN. 1924 & MAY 1931 AND THAT IT CORRECTLY REPRESENTS THE WORK DESCRIBED IN THE ACCOMPANYING APPLICATION, TOGETHER WITH THE LOCATION OF STREAMS AND DITCHES IN THE IMMEDIATE VICINITY.

O. G. Porter
REGISTERED PROFESSIONAL ENGINEER
OREGON No. 472
Nov. 25, 1919
(DATE OF REGISTRATION)

T. 1 S. R. 1 E. W. M.
T. 2 S. R. 1 E. W. M.

Application No. 4082
Permit No. 10152

N. 66° 15' W. 1105 FT.

S.E. COR. LOT WHITCOMB D.L.C.

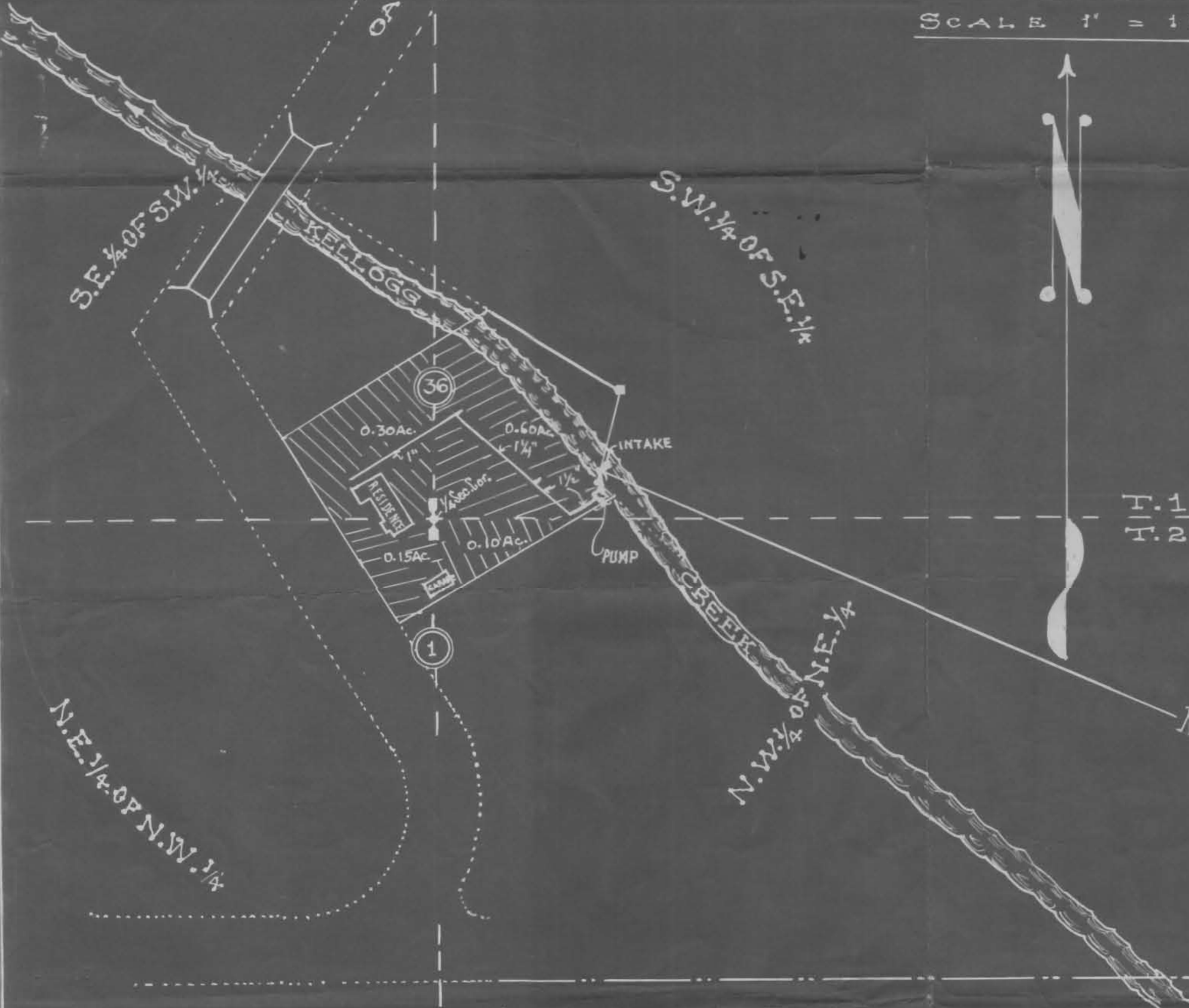

S.E. 1/4 OF S.W. 1/4

S.W. 1/4 OF S.E. 1/4

N.W. 1/4 OF N.E. 1/4

N.E. 1/4 OF N.W. 1/4