

SE 1/4 NW 1/4 Sect. 25 Twp. 26 S. R. 13 W. W.M.

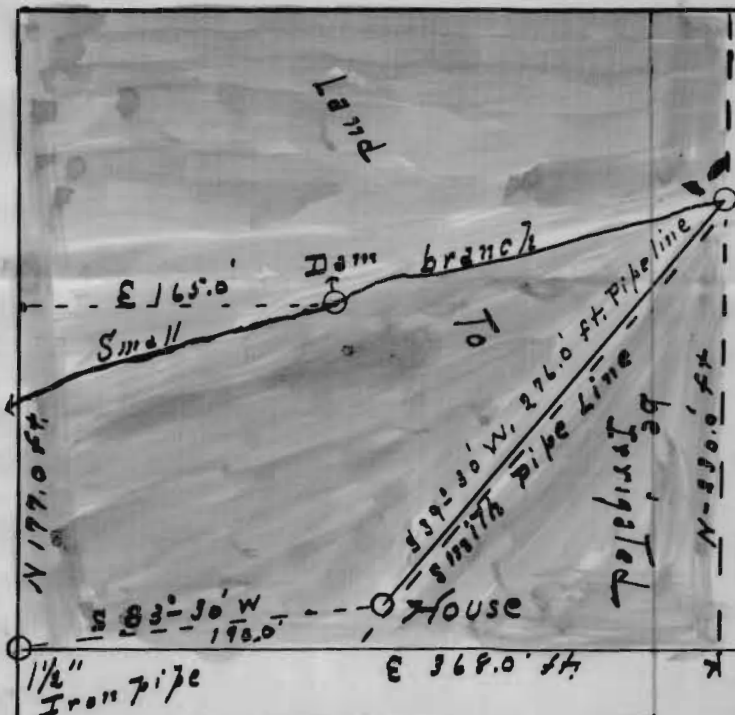

A 140.96
P. 10184

Vern R. Pierson
and
Margaret Pierson - his wife

1/2 N 1/2 SE 1/4 NW 1/4
Sec. 25, T 26 S R 13 W. W.M.



App No. 14096
Permit No. 10184

I, E.H. Kern, of Coquille, Coos County, Oregon, do hereby certify that this map was made from notes taken during an actual survey made by me on the 27th day of April 1931 and that it correctly represents the works described in the accompanying application together with the location of streams and other ditches in the immediate vicinity

E. H. Kern, Reg. Prof. Engr.
Ore. No. 843 Dec. 31st 1919
scale, 1" = 100.0 feet
Mag. var N. 20-30 E.

STATE ENGINEER
RECEIVED
JUN 12 1931
SALEM, OREGON

STATE ENGINEER
RECEIVED
JUN 12 1931
SALEM, OREGON

STATE ENGINEER
RECEIVED
MAY 15 1931
SALEM, OREGON

14096